OLLA PODRIDA

1962

BERKELEY PUBLIC LIBRARY
BERKELEY, CALIFORNIA

Reference Collection

8913624

FOR USE IN THE LIBRARY ONLY

Central History Room
373 B455o
Berkeley High School
(Berkeley, Calif.)
Olla Podrida
31913010372602

AUG 31 1985

BERKELEY PUBLIC LIBRARY
3 1913 01037 2602

Digitized by the Internet Archive
in 2015

https://archive.org/details/ollapodridaunse_66

DEDICATED

to the

BOARD OF EDUCATION

MR. PETERSMEYER

MR. WENNERBURG
Secretary, Board of Education

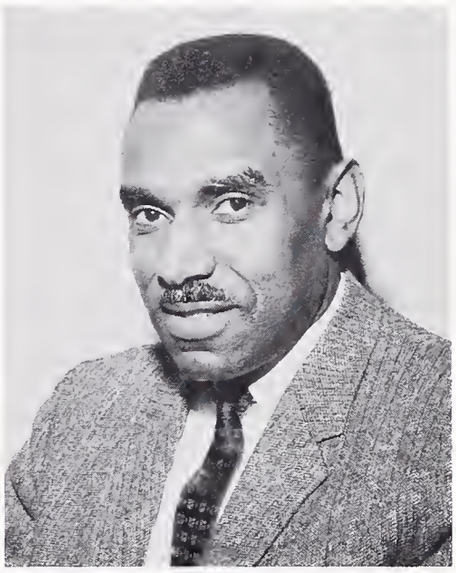

DR. NICHOLS

DR. MAISEL

MRS. SIBLEY

MR. AVAKIAN

Membership on a Board of Education is considered by some profound observers of the American scene to be the most important service a citizen may render his community. Certainly few citizens have greater influence on the country's future, since the education of a people in great measure determines the quality of its government and society.

The Board of Education, composed of citizens and elected by citizens, has been a unique development of American education. The growth and strength of free public education have accompanied this development.

The very significant number of recent improvements in the quality of education in Berkeley in large measure is a reflection of the interest, perception, insights and devotion of its Board of Education. This quality ultimately is as high as the Board determines it should be.

The present Board has set an example for most American communities in its devotion to high purpose and achievement in the Berkeley Public Schools.

C. H. Wennerberg

OLLA PODRIDA

SPRING 1962

Principal's Message

REF CAL
373
B455o
SPRING
1962

In my opinion, Berkeley High presents one of the most interesting and challenging situations in which it has been my pleasure to work with young people.

If someone should ask me what I consider to be Berkeley High's major problem, I would probably say it is the impression given to the public by a very small percentage of our students. Ironically, the students to whom I refer will most likely not read this message.

The large segment of the public which is not aware of all of the outstanding accomplishments of the large majority of our students, get its impression from what it sees on the surface, or from the negative happenings that get much publicity in print, and via exaggerated tales.

To those of you who are carrying out your responsibilities, individually and collectively, thereby making Berkeley High School a better place in which students may learn to live and grow up together, go my sincere congratulations and appreciation. Assuming these responsibilities now affords you the training that will enable you to function effectively in the community of your future.

Your Principal,

Emery J. Curtice

EMERY J. CURTICE

8913624

INTRODUCTION

MARGIE LEHTIN

I believe that you, the students, are the theme of this Pod. The idea of every page, the foundation that makes this book possible, successful, and worthwhile. This theme is constantly changing, as its subjects constantly change their opinions of people, of ideas, of life. There will always be this foundation of individuals moving into life step by step, anxious to discover what that next step will reveal.

At Berkeley High the steps toward the future have been a fairly clear path for you to follow. After graduation when you accept your diploma, these steps will be more difficult to follow, they may be hidden or out of reach. I hope each of you will find happiness and satisfaction with each step you take.

It is hard for you to realize the many preparations and frustrations that compose this yearbook. The Pod Staff and especially Miss Smith deserve your sincere thanks and appreciation.

Margie Lehtin

MARGIE LEHTIN
Editor

Good-bye to a Friend

It is with deep sorrow and sincere regret that I sit down to write this notice of the death of a dear, good friend of mine, personally, and also of almost everyone, Willis (Whitey) Nealson, vice-principal and director of student activities at Berkeley High School.

Whitey was one of those people who devoted his life to the education of our youth. He enjoyed his work and was always willing to support and encourage any worthwhile student activity. His happy-go-lucky manner, his understanding, assistance, smile, and encouragement will be greatly missed by a great many of our students and faculty. I know that I, personally, will miss his company and companionship very much. He will be thought of and missed whenever a student activity is being performed. There were very few, if any, such events at which Whitey was not functioning in some capacity.

He had been with Berkeley schools over 30 years, serving as a P.E. teacher and counselor at Garfield, and at Berkeley High he served in the capacity of counselor, dean of boys, vice-principal, and as principal of summer school. He had a long, successful career with the Berkeley schools. During World War II he served as gunnery officer in the U.S. Navy, with the rank of lieutenant.

May you go on enjoying yourself wherever you may now be, doing as you did in life. Good-bye and God bless you.

We will all miss you.

Sincerely,

Robert A. Rajander

ROBERT A. RAJANDER
President-Elect, B.T.A.

MR. WILLIS (Whitey) NEALSON

In Memoriam

EDYTHE M. WEICHSELBAUM
Teacher at Berkeley High School
January 1930 - April 1962

Steady in purpose, devoted to duty, faithful to friends — a truly fine and respected teacher who will be long remembered by a host of students who knew her well.

GOVERNMENT

FRANCISCO NEWMAN
ASBHS President

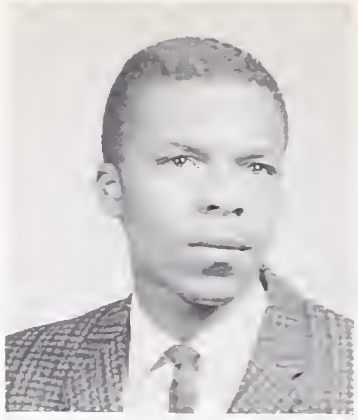

CHARLES HARRIS
Vice-President

LINDA SCHACHT
Secretary

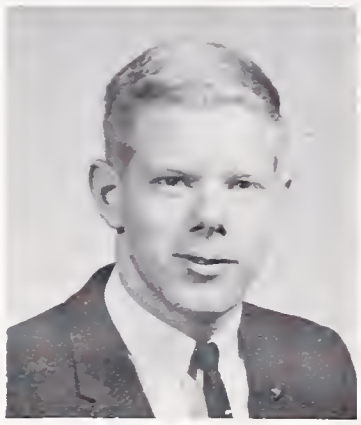

BRUCE VERMUELEN
Treasurer

The President's Message

This passing term saw many things besides the traditional return of Spring. The highly representative and colorful Board of Control naturally made a few mistakes, and differed on issues, but without their sacrifices, time, and ideas, the Spring term could not have been a success.

One need not look into the past in search of Berkeley High's excellence. The drama department's presentation of two spectacular plays, the basketball team becoming three-time victors of the Gridley Tournament, and the academic honors won by our students are indications of our incomparable greatness.

Excellent B.O.C. and student body communication made possible some of the other exciting activities such as Hello day, the rally committee-faculty basketball game, and casual day—to name only a few.

During the Spring term of 1962 the incessant echoes of "no school spirit" were not heard at Berkeley High. What could be more indicative of school spirit than the student expression of opinion through the Daily Jacket and support of our athletic teams, win or lose?

I would like to thank Mrs. Schwimley, Mr. Curtice, Mr. Nealson, Mr. Okerstrom, Mr. Lutt, Mr. Buettner, and a host of others for their priceless aid and advice. As I leave Berkeley High School I will take with me a part of these people, who, through their millions of duties each day still gave of their precious time to help me over the "rough spots" and encouraged me when I needed it the most.

It is with reluctance that we the members of the Board of Control leave our seats around the table of school government, but with us we take the unforgettable memories of the discussions, the debates, the ups and downs, and the satisfaction of a job well done. For some of us these will be the last memories of Berkeley High. But others of us eagerly await the next opportunity for service to Berkeley High.

My job as student body president has been an invaluable experience—an education in itself. In many ways you have made me extremely proud to represent you. I thank all of you for giving me the opportunity to be your leader.

Francisco Newman

FRANCISCO NEWMAN

Board of Control

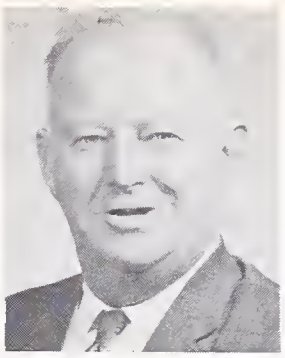

WILLIS NEALSON
Sponsor

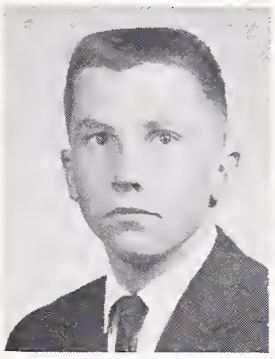

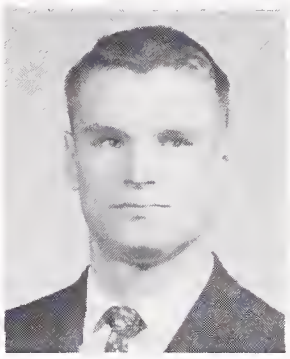

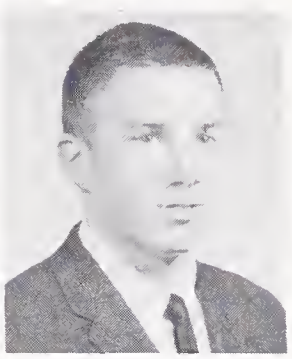

JOE MUELLER
H-12 President

BILL NELSON
L-12 President

RICHARD HUGHES
H-11 President

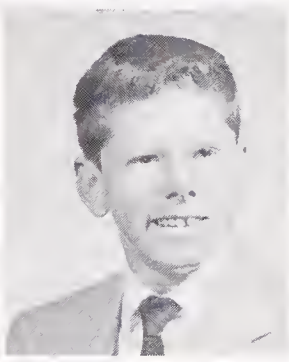

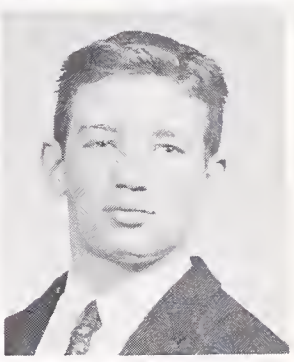

JOHN SCHWEIZER
L-11 President

ALAN POOLE
H-10 President

BUCK REESOR
L-10 President

JAMES KENT
Head Yell Leader

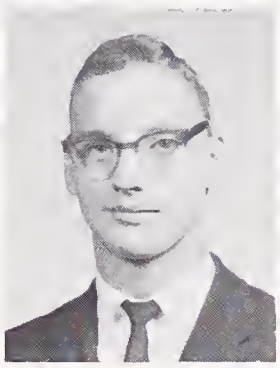

JoANN GOBLE
G.A. President

KAREN HARTMAN
G.A.A. President

ROBERT LEWIS
Rally Chairman

CATHERINE FINLAYSON
Senior Friend Chairman

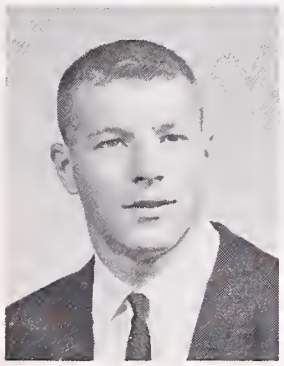

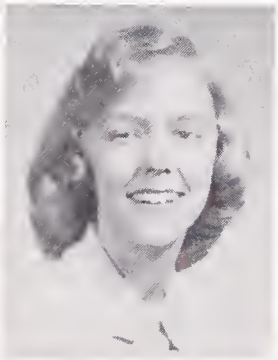

THOMAS JOCHUMS
Block B President

JENNIFER WATKINS
Honor Society President

JOCELYN KINGDON
Jacket Editor

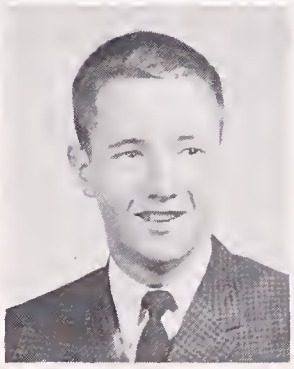

TIM McCAUGHEY
D.M.S. Representative

Girls' Association

JO ANN GOBLE
G.A. President

PATTY HAMILTON
Vice-President

SANDI STEVENS
Secretary

Dear Girls:

It has been indeed a great honor serving as your Girls' Association President. Your G.A. representatives have been just GREAT. I have long awaited the time when I would be graduating, but now I hate to leave. I've made so many friends as your G.A. President.

Our past Spring semester has been filled with activities, and fun for all. We started the semester with the traditional G.A. Welcome, for students new to Berkeley High. Selling G.A. lollipops again proved to be a great success for our treasury.

The biggest event of the year was the G.A. Dance, "Let's Twist Again," which starred the popular Nightcaps and featured a Twist contest. Jam on all you twisters! The G.A. Fashion Show finished off the semester with a bang.

I would like to thank the G.A. representatives, Mrs. Ulry and the Senior Friends, Mrs. Schwimley, and most of all the faithful G.A. officers, Patty, Suzy, Sandi, and Catherine.

May all you girls find continued happiness, and God be with each of you.

Sincerely yours,

Jo Ann Goble

JO ANN GOBLE

MRS. ULRY
Sponsor

SUZY PIERCE
Treasurer

CATHERINE JOSI
Social Secretary

12th Grade
G.A. Council

11th Grade
G.A. Council

10th Grade
G.A. Council

ROBERT LEWIS
Chairman

Rally Committee

With the signing of Pods and the rapid approach of Graduation Exercises this year's Rally Committee will dissolve and hand over its duties to a new group of Seniors. For each of us membership in the Rally Committee has been an enjoyable culmination of three active years at B.H.S. By following in the tradition of past committees, which is to be of service to the school at any time and in any way possible, we have tried to repay, if only in part, a debt built up over six wonderful but fleeting semesters.

The qualities of spirit and leadership within each member of the committee was evidenced by their active and successful participation in school activities.

I would like to thank my assistants Tom Cooper, Dick McFarland, Charles McNear, Gene Nakamura, and Tom Petersmeyer for their invaluable help. I would also like to thank Mr. Nealson, who had a wonderful knack of knowing the right thing to do at the right time. This semester could not have been a success without his timely and unselfish assistance. Congratulations are also in order for every committee member. Your excellent work this semester has made each of you a credit to the school, and has provided even another reason for those who remain behind to be proud of their school.

May we meet again,

BOB LEWIS

ROW 1, left to right: Bob Lewis, Jordon Manuel, Ollie Usher, Dave Powell, Warren Kiehn, Mr. Nealson, Pete Clausen, Steve Cornet, Dick McFarland, Wilburn Williams, Phil Darnall, Rich Shankar, Darrel Sooy. ROW 2: Curtis Frazier, James Agrusa, Leonard Haraguchi, Andy Dawson, Jim Leonard, Robert Harris, Mike Ridenbach, Dennis Tominaga, Jim Pricco, Ken Kuroiwa. ROW 3: Jerry Ornelas, Felix Reese, Charles McNear, John Moore, Dan Aldrich, Gene Nakamura, Alan Bridges, Vern Clinton, Dave Saxby, Paul Wilcox, Rocky Warner, Jerry Nicol, Tom Cooper, Bob Owens, Dick Jacobberger, Tom Viers. ROW 4: Emilio Barrionuevo, Dave Sheer, Bill Drescher, David Kuznets, Kent Matsumoto, Earle Atkinson, Gene Lippman, Eugene Cantin, Scott Gregg, Bruce Cowee, Pete Foor.

Senior Friends

CATHERINE FINLAYSON
Chairman

Eagerly 65 Senior Friends donned their beanies, taking over their new duties during the last week of the Fall semester.

Through proctoring, helping teachers and substitutes, by welcoming new students and visitors, by ushering and working in the lobby we have furthered our goal, "Friendship and Service."

But our efforts have gone into other areas, too. We served the G.A. in the lollipop sale and dance, while we have tried to reinstitute the Rally-Senior Friend changeabout and sponsor a slave sale.

The responsibilities of a Senior Friend are many. But it offers privileges and opportunities to serve and participate in varied activities.

Such a large group as this semester's Senior Friends could only have run smoothly through the cooperation and imagination of all the girls.

Sharing the burden has made my work easier. Special recognition and thanks go to Mrs. Ulry and my cochairmen for a profitable and memorable semester.

KATE FINLAYSON

ROW 1, left to right: Marty Page, Janie Hearn, Katie Watson, Jan Howell, Ann Theobald, Beverly Toy, Sharon Tom, Jennifer Watkins, Elsie Rumford, Nancy Rechen, Bonnie Gavey, Bonnie Ellison. ROW 2: Carole Cayot, Sharon Vaughns, Sidney Key, Denise Henderson, Cindy Jones, Kate Finlayson, Jill Cowley, Nancy Brink, Barbara Buchholz, Toma Waller, Mary Cornelius, Louisa Wilkinson, Janice Nakao, Susan Hatfield, Kathy Steedman. ROW 3: Susan Ricks, Ronda Wilson-Reed, Joyce Tschierschky, Trudy Vaughn, Wendy Philbrick, Trudy Noller, Sally Kaneko, Hideko Endow, Shelly Smith, Gloria Trevino, Verna Green, Janet Williams, Diane Phillips, Shelley Reinhardt, Betsy Ulsh. ROW 4: Anneva Franz, Karen Hatfield, Sylvia Duran, Anita Baskervill, Shirley Odom, Martha Duker, Claudia Reay, Nancy White, Val St. John, Margaret Luten, Liz Farrish, Karen Iversen, Ellen Matthews, Judy Yaffee. MISSING: Sharon Carter, Nancy Conner, Laura Dunlap, Edith Hollander, Andree Morgana, Joan Richardson, Monika Sachse, Agnes Takata, Wendy Turner.

ROW 1, left to right: Cecilia Chen, Ann Harano, Gail Perry, Marcia Bredehoft, Janice Beunneman, Jean Blanchard, Leslie Hayes, Janice Black, Prudie Johnson, Anneva Franz, Mary Cornelius, Judy Chin. ROW 2: Miss Smith, Rich Shankar, Patty Hamilton, Sue Smardon, Margaret Ellman, Ann Walsh, Vickie Parke, Steve Napoli, Ron Wolfman, Mary Ann Schick. ROW 3: Jim Agrusa, Margie Lehtin, Diane Dohrmann, Leonard Haraguchi, John Braddock, Paul Kreider, Jerry Herrick, Dave Sheer, Jerry Ornelas, Mary Watson. MISSING: Sue Adams, Pete Stroeve.

POD STAFF

POD SALESMEN

TOP POD SALESMEN

MISS SMITH
Advisor

ROW 1, left to right: Sylvia Miller, Sara Cundiff, Connie Cho, Jocelyn Kingdon, Art Simburg, Margaret Luten, Mr. Wright. ROW 2: Al Bowman, Pam Guay, Warren Kiehm, Bonnie Gavey, Louise Hawkins, Sandy Carroll, Glenda Hern, Connie Silver.

Jacket Staff

Editor in chief ..... Jocelyn Kingdon
Business Manager ..... Al Bowman
Campus Editor ..... Sarah Cundiff
News Editor ..... Sylvia Miller
Copy Editor ..... Connie Cho
Sports Editor ..... Art Simburg
Advertising Manager ..... Connie Silver
Circulation Manager ..... Margaret Luten
Reporters ..... Bonnie Gavey, Warren Kiehn, John Moore, Louise Hawkins, Sandy Carroll, Pam Guay, Glenda Hern
Advisor ..... Glen Wright
Print Shop Advisor ..... Herbert L. Schlackman
Print Shop Boys ..... Alan Baker, George Figel, Roy Krausch, Ron Maehler, Dennis Oda, Charles Whites

JOCELYN KINGDON
Jacket Editor

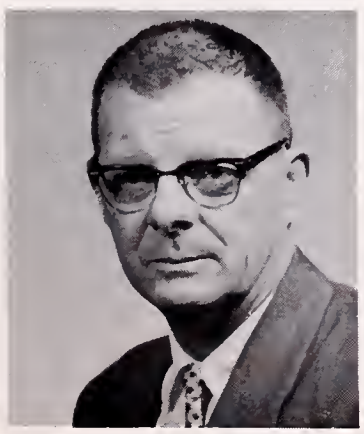

GLEN WRIGHT
Advisor

THE PRINT SHOP

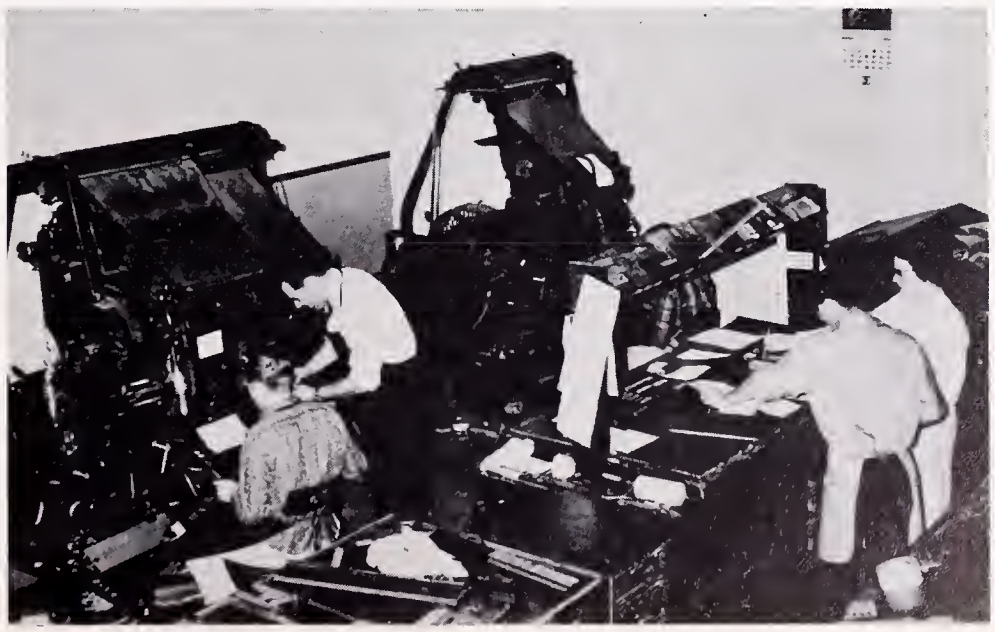

HONOR SOCIETY

JENNIFER WATKINS
H.S. President

STEVE BRESLOW
C.S.F. President

CSF

CLAUDIA REAY
H.S. Vice-President

LINDA LYM
H.S. Sec.-Treas.

DENISE HENDERSON
Board Member

DAN MAAS
Board Member

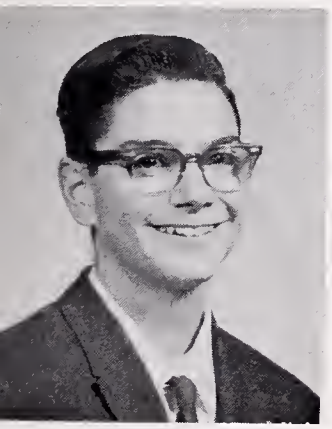

JON HOLLANDER
C.S.F. Vice-President

TERRY HARMON
C.S.F. Sec.-Treas.

SPECIAL PRIVILEGE SEAL BEARERS

W I, left to right: Martha Page, Elinora Fukuya, Joan Richardson, Ellen thews, Wendy Philbrick. ROW 2: Bruce Vermeulen, Kent Matsumoto, Jennifer kins, Sydney Key, Glenn Lym, Steve Breslow. ROW 3: John Daley, Tom Petersmeyer, Pete Clausen, Bob Lewis, Steve Jacobson.

Honor Society Message

The Honor Society has worked closely with C.S.F. to make this an active and profitable Spring term, with increased H.S.-C.S.F. participation in school life.

The H.S. tutoring program has been enlarged to include another department, and to enable more people to participate in it. With H.S. sponsorship, a speed-reading program has been introduced. The series of debates on controversial subjects has been continued on a larger scale. In addition to the traditional Spring outing, a movie outing has been included in this semester's activities. A concession and a decal sale have enabled Honor Society to increases the size of its scholarships.

The other H.S. officers and the sponsors have certainly been instrumental in making this semester a success. I am grateful to them, and to all the H.S. members for allowing me to share in this experience.

JENNIFER WATKINS

C.S.F. Message

This term the B.H.S. Chapter of the California Scholarship Federation continued its tradition of activity and service for its members and for the school. This was made possible by an enthusiastic membership.

The C.S.F. had a large program of serious activities this term. Several speakers were recruited by the C.S.F. to speak on various controversial issues. An open discussion with B.H.S. department heads proved to be very informative. The treasury was boosted by a joint concession with the H.S., and the C.S.F. hopes to have a regular scholarship fund soon.

Many thanks to sponsors Mr. Wenrich and Miss Repetto for their time and unselfish effort and to my vice-president Jon Hollander and secretary-treasurer Terry Harman for their help in making this semester a success.

STEVE BRESLOW
C.S.F. President

SEAL BEARERS
LEFT TO RIGHT: Shelly Smith, Kate Finlayson, Steve Sharnoff, Mike Barekman, Donna Watson, Karen Hatfield. MISSING: Joe Mueller.

SPEAKER'S BUREAU

ROW 1, left to right: Shirley Odom, Mary Hatch, Hilma Streble, Elise Cosad, Gloria Cumby, Mr. Ehlers, Prudie Johnson, Dana Shapiro, Jan Howell. ROW 2: Betsy Ulsh, Bill Drescher, Kate Finlayson, Beverly Toy, Francisco Newman, Mary Dunbar, Michele Hill, Tom Veirs, Anne Sarzin, Marjory Banks, Jocelyn Kingdon, Steve Kidder. ROW 3: Vasantha deLanarolle, Valerie Naomi, Dave Soffe, Carole Cayot, Sandra Garrett, Hideko Endow, Pam Guay, JoAnn Goble, Barbara Rossi, Chris Bock, Craig Sinclair, Mike Ridenbach, Scott Gregg. ROW 4: Patty Hamilton, Jerry Nicol, Don Bell, Tom Jochums, Cameron Smith, Alan Hall, Chuck Hawken, Norm Delwiche, John Larson, Unknown, Gary Lindquist, Henry Harjumpaa, Rich Walker. ROW 5: Dick McFarland, Terry White, Floyd Hibbits, Tim McCaughey, Bill Davis, Ken Kuroiwa, Dave Powell, Jim Leonard, Charles Harris, Dennis Tominaga, Bruce Cowee.

Speaker's Bureau, made up of the best of our Public Speaking students, has played an important part as a liaison between the students and organizations and activities such as "The King and I," POD sales, Student Body Card sales, and school and community projects. The Speaker's Bureau is the finishing touch in keeping the students at B.H.S. well informed. We hope that next year more organizations at Berkeley High use the services of Speaker's Bureau, as we are always willing to help them out.

TIM McCAUGHEY

HI LITES

Bruce Cowee Bill Drescher Tim McCaughey Norm Delwiche
Tom Jochums Dick McFarland

Hi-Lites, Berkeley High's radio program, has been working hard all this semester putting out its 15-minute show over KRE 1400. Even though the picture doesn't show it, the staff puts in about five hours of hard work every week trying to represent B.H.S. as it really is.

Hi Lites tries to relate the news of the week, interspersed with humor and music. It is just another factor in B.H.S.'s superior national rating as a school.

THE HI-LITES STAFF

SENIORS

IN MEMORIAM

JEFF DARDEN

July 19, 1961

Jeff Darden was one of the most outstanding football players ever to attend Berkeley High School.

Jeff died July 19, 1961. His death was felt by all who knew him. His warmth and understanding touched us deeply.

There are memories that grow dim and fade as the years pass, but Jeff's pleasing personality and warm friendliness can never fade or be forgotten. Personality, warmth, friendliness, and athletic abilities, these were the treasures possessed by Jeff Darden.

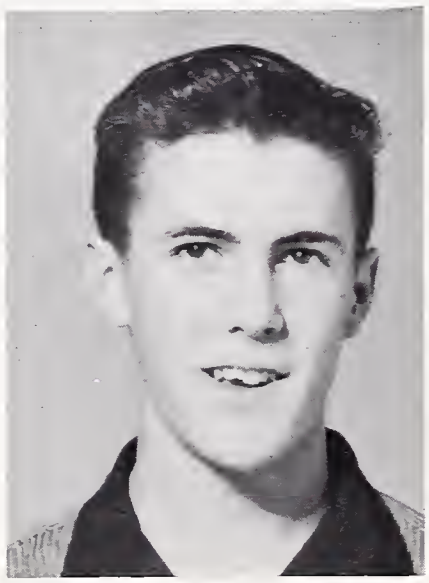

JOEL GILDERSLEEVE

July 29, 1960

Joel Gildersleeve was a well-rounded boy. He was courageous, athletic, friendly, and above all interested in the problems and welfare of others.

His death on July 29, 1960, was a great shock to all of us. It was an even greater blow to those of us who participated in athletics both with him and against him.

It's a tragic thing to lose someone so dear to you, and we're sure this feeling was shared by all who knew him. Courageous, friendly, athletic, and understanding of others, this was Joel C. Gildersleeve.

H-12 CLASS - SPRING '62

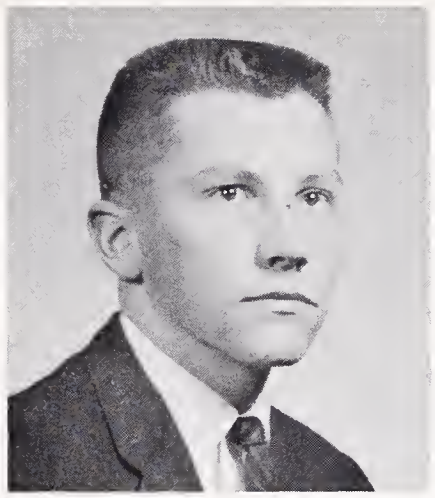

JOE MUELLER
President

JIM PRICCO
Vice-President

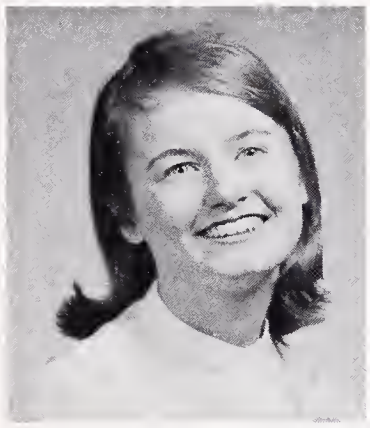

BONNIE ELLISON
Secretary

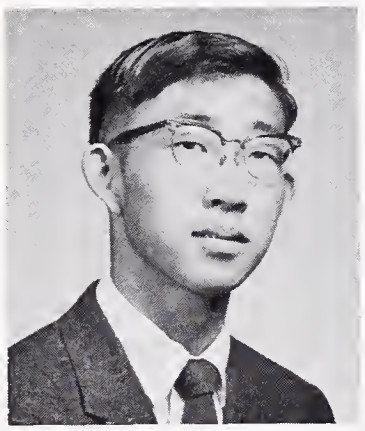

KENT MATSUMOTO
Treasurer

MARTHA GERACI
Social Secretary

H-12 President's Message

How does one go about recalling all of the wonderful memories of the three happiest years of our young lives? Alas, but the time slipped by unnoticed, and much too swiftly. Our insecure, yet eventful Sophomore year, and our hard-working, yet enjoyable Junior year seem like just yesterday. All too soon our Senior year draws to a close and graduation is upon us. We now find ourselves filled with mixed emotions; glad to have accumulated a wide field of knowledge and eager to receive our diplomas, but sad to be leaving behind us the many friends and associates we have come to cherish.

Of the three years at Berkeley High School, our Senior year has been the most memorable. Our Senior activities: ditch day, the Senior Ball, the all-nite party following graduation ceremonies, and several other meaningful events which were all made possible through hard-working but enjoyable fund-raising projects, proved highly successful!

Far more important than these activities though, are the many friendships we have established during our stay at Berkeley High. Most of these, we hope, will last a lifetime. For these friendships I am grateful to Berkeley High School, and you, my classmates.

In closing, I wish to extend my appreciation to the faculty, headed by Mr. Emery Curtice, Mr. Schrump, our class sponsor, my fellow officers, Jim, Bonnie, Kent and Marti, and most importantly to you, the graduating class of 1962, who honored me with this office, and who made this the successful year of our high school careers.

May all our lives be profitable, and may our paths cross often.

JOE MUELLER
H-12 President

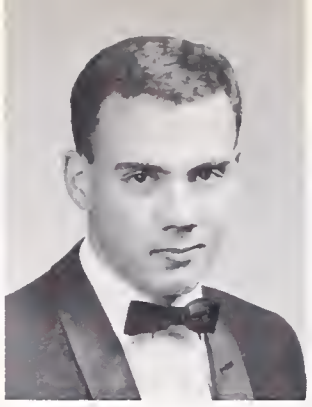

JEAN Y. ABE—English, History, Pep Club, Tennis Club, Badminton Club, Swim

SUE ADAMS—English, Business, Bowling, Pod Staff, G.A. Rep., Pod Sales, Sr. Committee

JAMES R. AGRUSA—English, History, Rally Committee, Pod Staff, Block B, Circle B, Varsity Track, J.V. Basketball, B Basketball, H.R. Rep., Senior Committees, Pod Sales

ROBERT C. AHLBORN—English, Math, Science, Music, Home Room Rep.

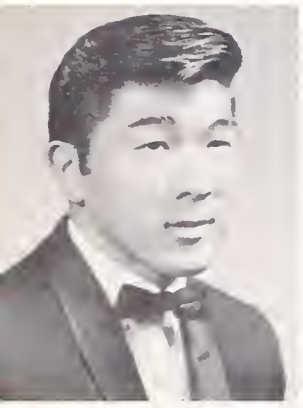
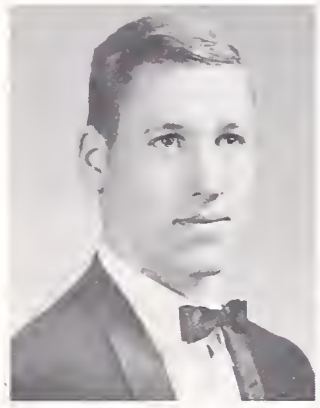
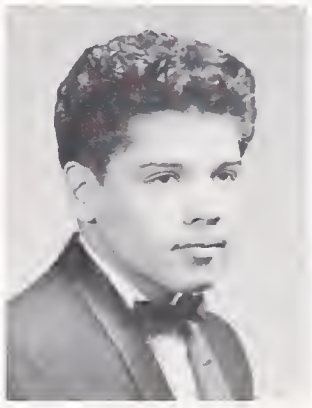

EUGENE AKIYAMA—English, History, Math

DANIEL G. ALDRICH—Math, History, English, Science, Rally Committee, 10th, J.V., and Varsity Football, Varsity Swimming, H.R. Rep., Basketball Statisticians, Block B, Circle B

GORDON ALLEN—Math, Science, Proctor

JANET M. ALLEN—English, Math, History, Spanish, El Club Espanol, Young Republicans, Pep Club, A.F.S., Senior Committee

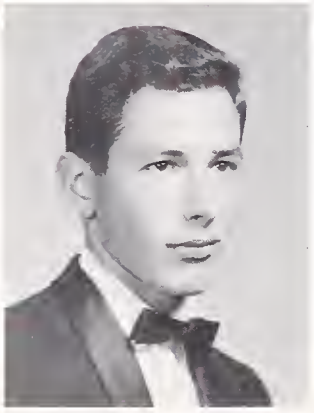

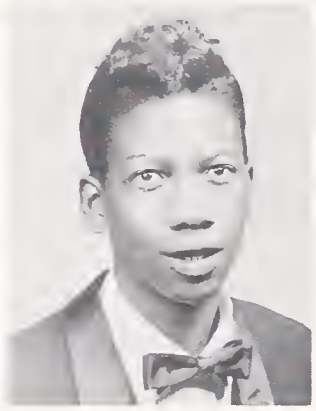

KENNETH M. ALLEN—Science, Music, English, Art, Concert Band, Marching Band, Inter. Band, Assembles, Circle B, 10th, J.V. Football, J.V., Varsity Baseball

MARC D. ALLEN—Spanish, English, History, H.R. Rep., Speakers Bureau, Sr. Committee, Pod Sales

CAROL AMMONS—Business, English, History, Science, Pep Club, Pod Sales

WILLIE B. ANTHONY—Business Education, English, Basketball

CAROL J. ASLING—English, Math, Ice Skating Club, Jr. Dance, Young Democrats

EARLE S. ATKINSON—Math, History, Music, English, Spanish, Dance Band, Band, Varieties, Senior Play, Rally Comm., Orchestra, Gymnastics, Harmoneers, Speakers Bureau, H.R. Rep., D.M.S. Council, H.S., C.S.F.

SCOTT C. ATTHOWE—English, History, Math, Pod Sales, Proctor

QUEEN E. AUSTIN—Home Economics, Business Education, Jr. Achievement, Pep Club, Sinkers, G.A. Rep., H.R. Rep.

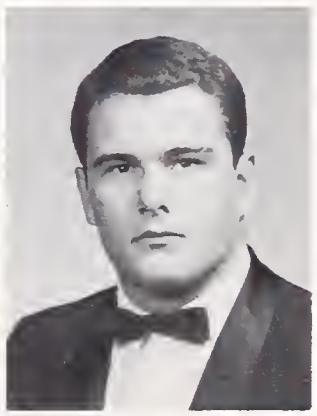

CAROLYN R. AVERY — English, Math, Language, Music, Concert Chorale, Aeolian, Girls' Glee, Chess Club, Clavier Ensemble Top 3 Light-Bulb Salesmen, H.S., C.S.F.

MARJORIE BANKS—

MICHAEL T. BAREKMAN — Math, Science, Language, Varsity Baseball, H.S., C.S.F., Circle B, Block B

ROSSLYN C. BARNES—Spanish, English, History, Spanish Club, G.A.A., Candy Sale, I.W.E., G.A. Rep.

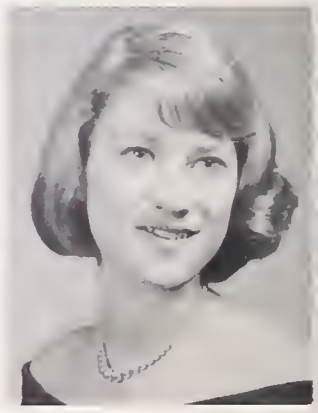

ANDREA M. BARRETT—Business, English, Law

KENNETH W. BARRETT — English, History, Business, Music, Concert, Marching and Pep Bands, Electronics Club, Pep Club, Intramural Sports.

EMILIO BARRIONUEVO — Spanish Club, A.F.S. Club Veep, Rally Comm.

RICHARD BARTHOL—History, English, Soph Football, Proctor, Pod Sales, Swimming, Electronics Club

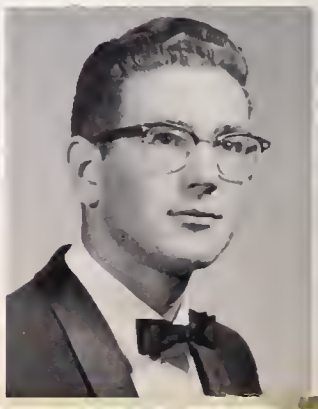

ANITA L. BASKERVILL—English, Music, Home Economics, Dance Club, Concert Chorale, Costume Production, G.A. Rep., Varieties Senior Friends, Proctor, Aeolian, Masquers, Youth Excellency Appreciation Award, Senior Comm., Tennis Club Senior Play

PERCY V. BATES — History, Business, Jr. Achievement

MARIE D. BAUER—English, History, Spanish, Pep Club, A.F.S., Proctor, Senior Comm.

SHIRLEY A. BEACHMAN — English, Math, Science, History, Language, Varieties, Senior Comm., G.A. Rep., H.R. Rep., Dance Club, Masquers, A.F.S., Tennis Club, Girls' Glee Young Democrats, Senior Play

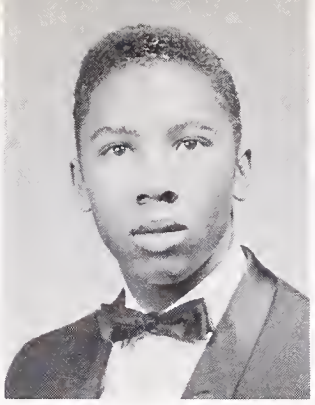

CAROL A. BEANE—Math, Science, History, English, Students for Equality, Manuscript Club, Masquers, C.S.F., H.S., Pep Club, Senior Comm.

LINDA L. BECK—Business, History, G.A.A., Pod Sales, Senior Comm., Pep Club

DON BELL — English, Math, History, H.R. Rep., Speakers Bureau, Football, Proctor, Track and Baseball Announcer

JOHN L. BELL—Electronics, English, Electronics Club, Intermural Gymnastics

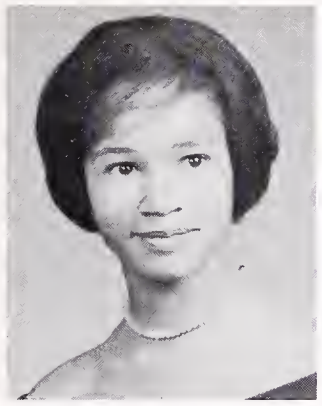

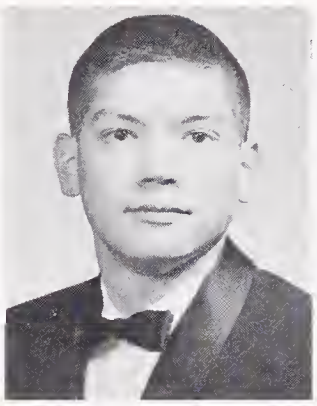
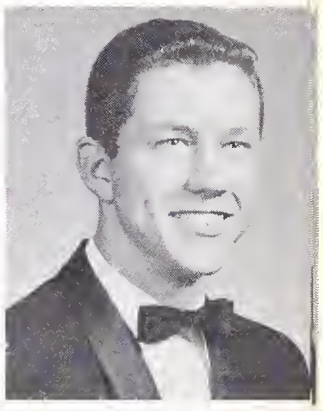

JANICE C. BEUNEMAN — English, Home Economics, Pod Staff, Pod Sales, Proctor

JAMES B. BEWLEY—English, Science, Math, Mech. Drawing, Soph Football

KATHLEEN A. BISHOP — History, English, H.R. Rep., A.F.S., Senior Comm., Young Conservatives, Pod Sales, Aeolian, Manuscript Club, Senior Play, B.O.C. Publicity Comm., Constitutional Amendment Comm., Hat Checker, Nurses' Career Club, Marching Band

DAVID P. BJORK—Math, English, Marching, Concert, and Pep Bands, H.S., B Basketball, Circle B Society, Ski Club

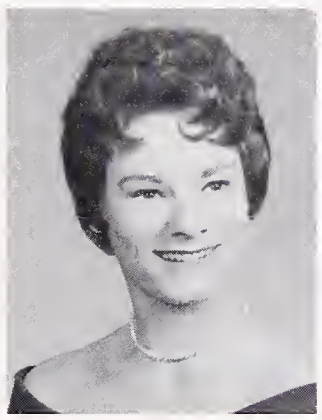
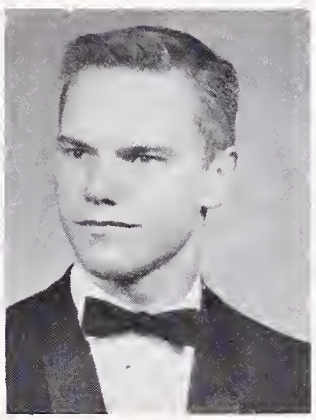

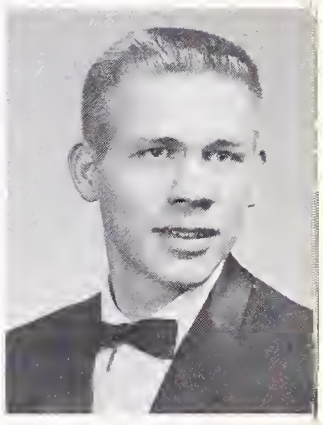

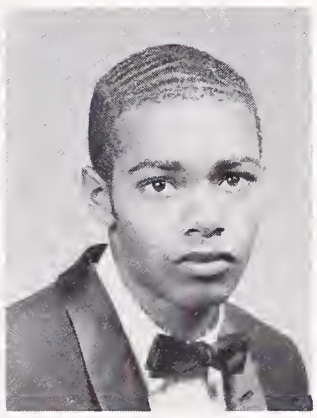

STEPHANIE K. BJORNDAHL—Spanish, English, History, Art, U.N. Forum

JANICE MARIE BLACK—English, Math, History, Science, Language, Music, Aeolian, Concert Chorale, H.R. Rep., G.A. Rep., Varieties, Operettas, Pep Club, Leaders, Pod Staff, Pod Sales, A.F.S., Senior Comm., Senior Play, Assemblies, H.S., Class Council

ELIZABETH JEAN BLANCHARD — History, English, Homemaking, Costume Production, Pod Staff

STEVE A. BLANCHARD — History, English, Intramural Track, Football, Basketball, H.R. Rep.

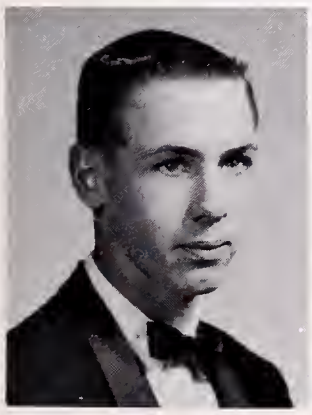
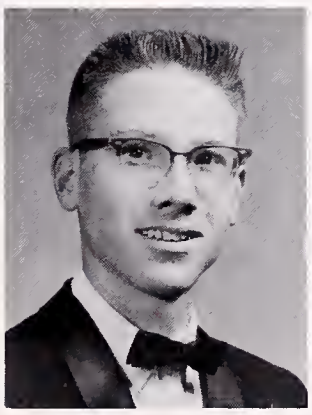
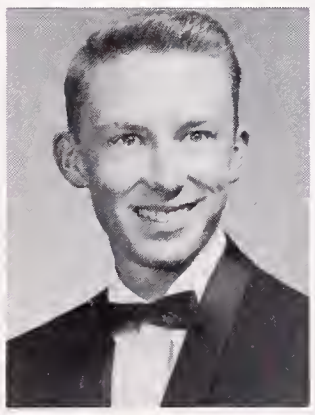
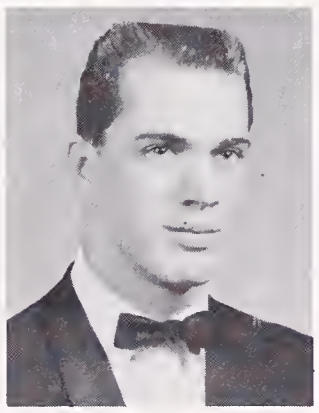

JOHN PATRICK BLEW—History, Math, English, Basketball, Tennis, Block B, Circle B

NICHOLAS D. BLUME—Science, Math, English, Circle B, Soph Football, J.V. Football, Track, H.R. Rep.

CHRISTOPHER M. BOCK — Math, English, Language, History, Science, Speakers Bureau, Young Democrats, Senior Comm.

STEVE A. BOGART—English, History, Math, Mech. Drawing, 10th Grade Football, Varsity Football, Block B., Circle B

CAROLYN BOULDIN — History, Languages, Business, Pep Club

ELOISE BOWEN—

AL BOWMAN — English, History, Music, Jacket Staff, Harmoneers, Concert Chorale, Boys' Glee, Drama, Talent Assemblies, Shows, Stage Craft.

LORNA L. BOYKIN—Math, Business

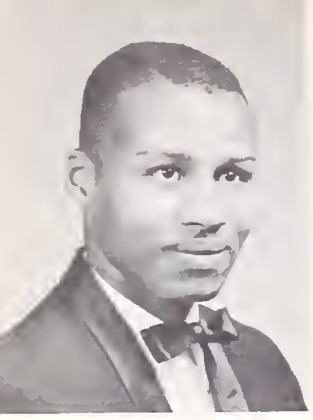

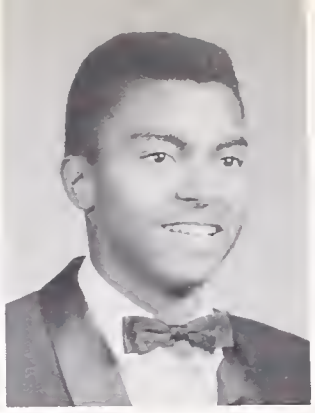

SAMMIE L. BOYKIN—History, English, Music, Science, J.V. Basketball, 10th Grade Football, Varsity Track, Concert Chorale, Harmoneers, Boys' Glee, H.R. Rep., Block B, Varieties, Assemblies, Operettas, Senior Comm.

SHARON L. BRACKETT — English, History, Music, Aeolian, Senior Comm.

JOHN W. BRADDOCK—English, History, Harmoneers, J.V. Football, Varsity Football, Varsity Baseball, Pod Staff, Pod Sales, Circle B, Block B., Jr. Achievement, A.F.S., H.R. Rep., Senior Comm., Assemblies

RUBY BRADY—History

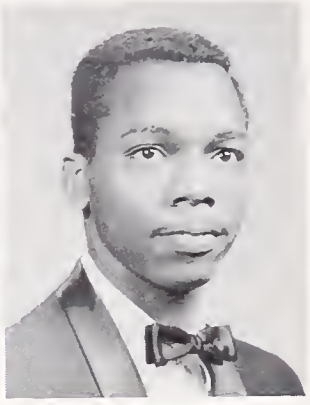

PATRICIA BRANOM—

MARCIA L. BREDEHOFT—English, Business, Pod Staff, Pod Sales, Proctor

STEPHEN P. BRESLOW—English, Track, Tennis, Chemistry Lab Assistant, Sec. of Key Club, Concert Orchestra, Operetta, Chamber Orchestra, H.S., C.S.F.

ALAN K. BRIDGES—English, Math, Music, Languages, Operetta, Theatre Orchestra, Concert Orchestra, Harmoneers, Concert Chorale, Students for Equality, Pep Club, Senior Comm., Rally Comm., Intermediate Orch., Boys' Glee, Senior Play, Assemblies, Masquers, H.S.

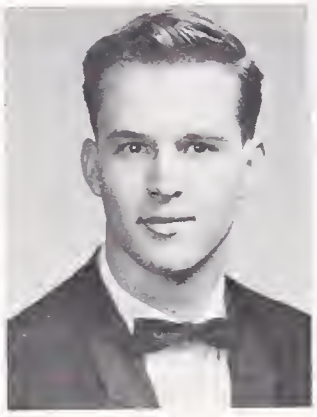

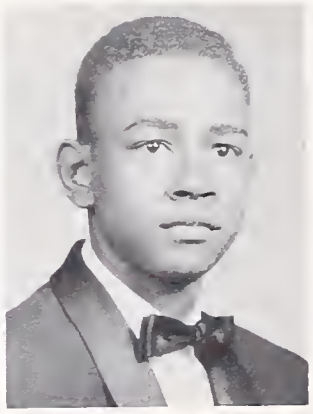

NANCY BRINK—English, Science, Language, Marching, Concert Bands, Concert Orchestra, H.R. Rep., G.A. Rep., Senior Friends, Senior Comm., H.S., C.S.F.

BRUCE BROGDEN—Math, English, J.V., Varsity Basketball, Bowling Club, Circle, Block B

ELLEN M. BROKAW — Language, English, Speakers Bureau, Senior Friends, A.F.S., Hat Checker, Usher, D.M.S., Marching, Concert Bands, H.S., C.S.F., Leaders, H.R. Rep., G.A. Rep., Block B Rec., Swim, Synchronized Swim, Class Council, Senior Comm.

HOWARD BROOM—Math, History, English, Language, Science, Music, Concert Chorale, Harmoneers, Young Democrats, B Track, Speakers Bureau, Operetta, Pod Sales, Varieties, H.R. Rep., Senior Comm., Spanish Club

ROBERT BROWN — English, Math, History, Music, A.F.S., Electronics Club

WENDELL LEE BRUCE—English, Math, Water Polo

BARBARA BUCHHOLZ—English, Language, History, Math, Safety Council, A.F.S., C.S.F., H.S., Senior Comm., Senior Friends, Marching, Pep, Concert Bands, Pep Club, Young Republicans, Jacket Staff

JERRY R. BUCK—English, Math, History, H.R. Rep., Intermural Sports, Varsity Football, Pod Sales, Senior Comm., 10th Grade Football

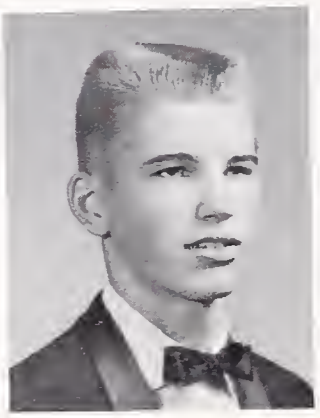
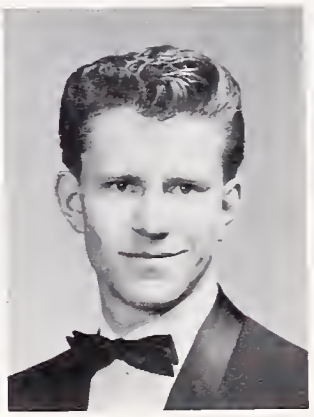

CAROL L. BUCKWALTER — English, Math, Spanish, H.R. Rep., G.A. Rep., Synchronized Swim, Senior Comm.

ALETHEA BURGESS—English, Business, Homemaking, Spanish Club, A.F.S., Pep Club, G.A.A., Proctor, Red Cross, Rec. Swim

LARRY BURGESS—Architecural Drawing, Science, Math, English, Football

SPENCER BURLESON

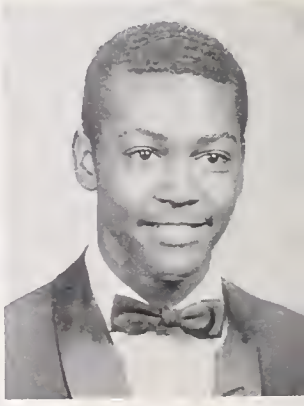

RONALD O. BURNS—History, Auto Shop

ROBERT A. BUSCHINI—English, History, H.R. Rep., H-10 Veep, Circle B, Block B, Basketball, Intramural Sports, Pod Salesman, Senior Comm., 10th Grade Football

FREDDIE BUTLER—English, History

DELLA R. CALHOUN—Math, History, Badminton, G.A.A., G.A. Rep., Tennis Club, Science Club, Proctor

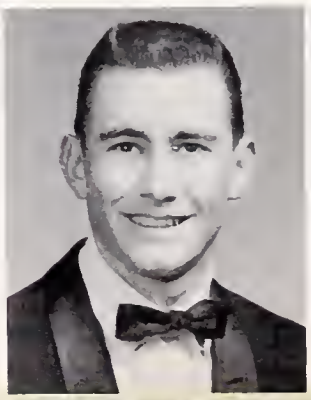
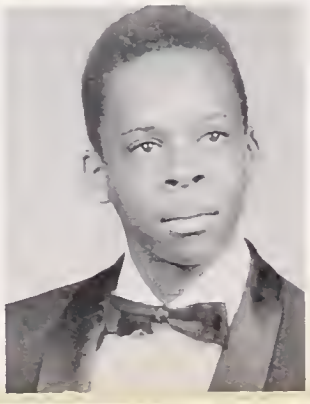

RUTH A. CAMACHO—Spanish

MADELYN CAMPBELL—Music, Business, English, Concert Chorale

EUGENE T. CANTIN—English, Math, Science, Tennis Team, Pod Sales, Rally Committee, Block B, H.S.

EDWARD W. CANTRIL — History, English, Water Polo, C Football, Pod Sales, Pep Club, Senior Comm.

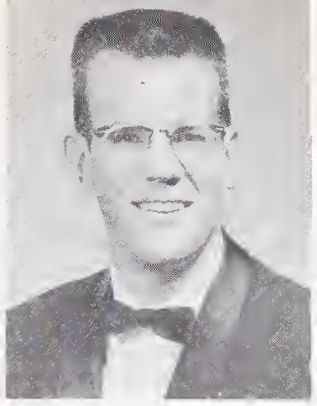
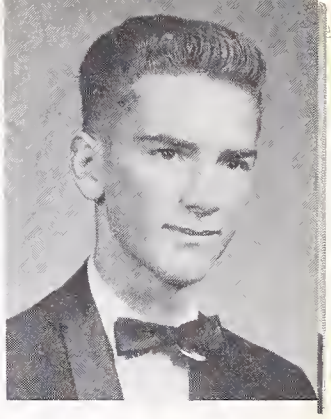

GENE A. CAPELLE—Math, H.S., Cinema Society, Lab. Assistant

BEATRICE A. CARDER—History, Badminton Club

JULIE ANNE CARLSON — History, Art, Pep Club, Proctor

LARRY A. CARLSON — English, Math, H.R. Rep., Senior Comm.

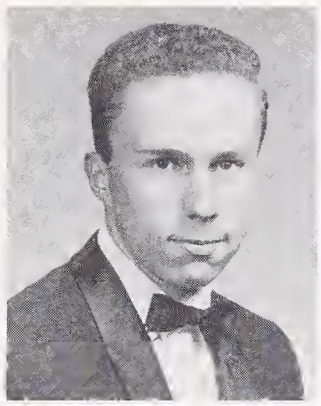
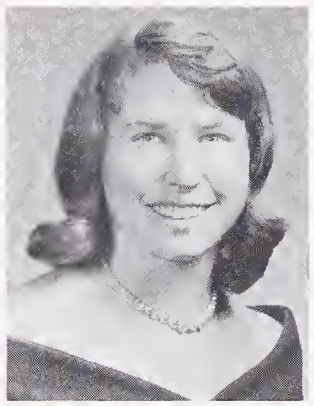

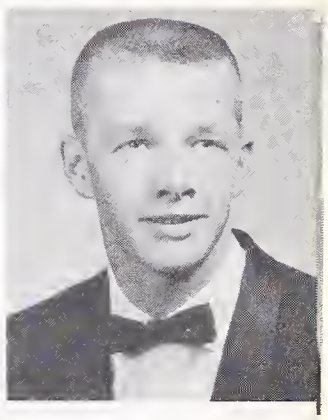

DIANE CARLYON—Business, History, English

SANDY CARROLL—Science, English, G.A.A., Badminton, Tennis Clubs, Bridge Club, Spanish Club, Jacket Staff, G.A. Rep., Proctor, Folk Song Club, H.S.

SHARON MAXINE CARTER—English, Math, History, Speakers Bureau, G.A. Rep., G.A. Social Sec., Aeolian, H.R. Rep., Pep Club, Pod Sales, Operetta, Senior Friends, Varieties, Senior Comm., Dance Production, Drama, Class Council

PRISCILLA A. CASPILLO—Business, Spanish Club, Pep Club, Proctor

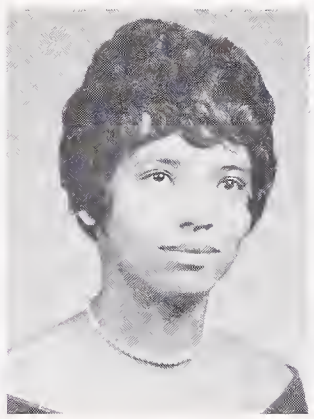

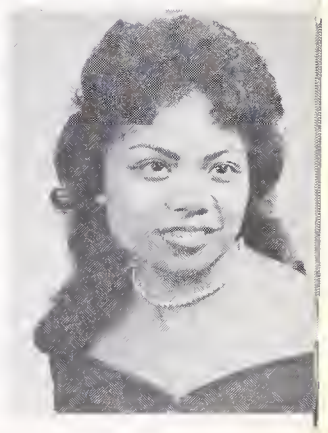

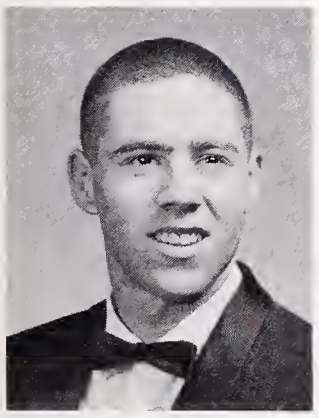
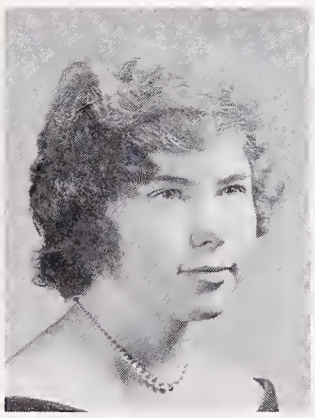
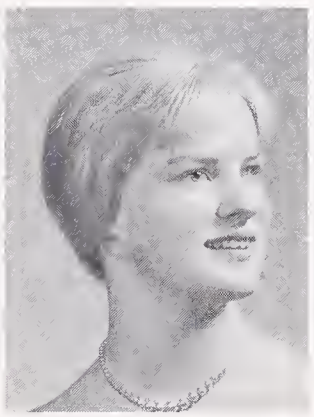
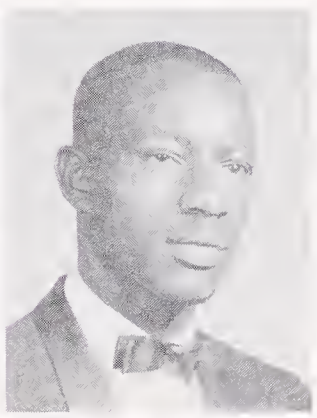

DOUGLAS P. CASTRO—English, Math, Cross-Country, Track

JUDITH CAVAGNARO—English, U.N. Forum, Folk Song Club, Band

CAROLE L. CAYOT—English, Spanish, History, Music, Senior Friends, Spanish Club, Senior Comm., Concert Chorale, Aeolian, Varieties, Operettas, Speakers Bureau, H.S., C.S.F.

ROSS M. CHAMPION — English, Int. Band, Pep Club, Circle B, Ice Skating Club, Football, Basketball, Intramural Soccer, Gymnastics Team.

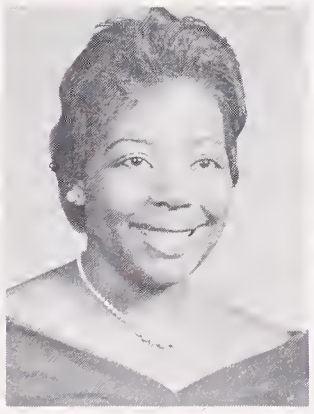
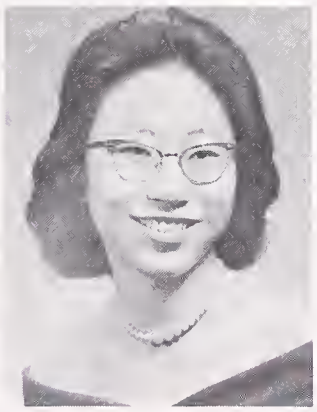

BRENDA CHARLES

LORRAINE CHARLES—English

VERYL JEAN CHATMAN — History, Business Education, Homemaking, English, G.A.A. Activities, Basketball, Volleyball, Badminton, G.A. Rep., Pep Club, Jr. Achievement

CECILIA H. CHEN—English, Math, Science, Pod Staff, Pod Sales, Tutor, Senior Committees

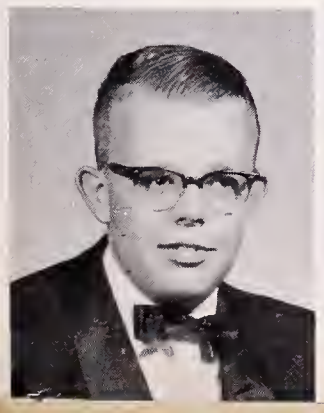

RICHARD C. CHENEY—Math, English, Cinema Society

CATHERINE CHIAPELLA — English, Science, History, Math, G.A. Rep., U.N. Forum, Senior Comm., Pep Club

WARREN CHICK—Math, English, H.R. Rep., Football

JUDY M. CHIN — English, History, Music, Jacket Staff, Pod Staff, Bel Canto

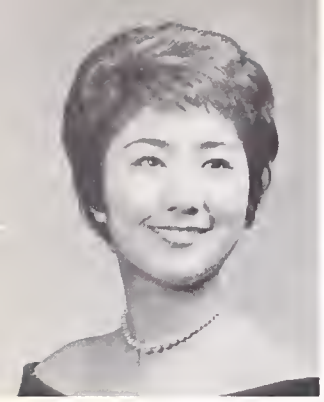
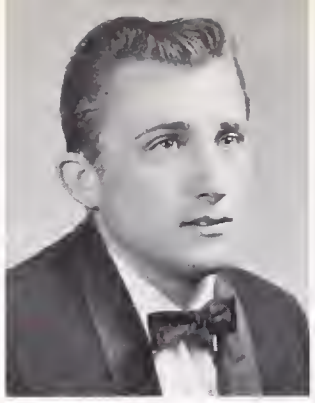

CONSTANCE J. CHO—French, Math, English, Homemaking, H.R. Rep., A.F.S., Pep Club, Jacket Staff, Young Democrats, Young Conservatives, Honor Society

VICTOR G. CITRAGNO — Spanish, English, Mech. Dr., Math, H.R. Rep., A.F.S., Pep Club, Chess Club, Baseball, Football, Honor Society

NOREEN CLARK — Homemaking, Business, English

PETER A. CLAUSEN — English, Math, Language, Rally Committee, Honor Society, Key Club President, C.S.F., Home Room Rep. Const. Amendment Comm. Chairman

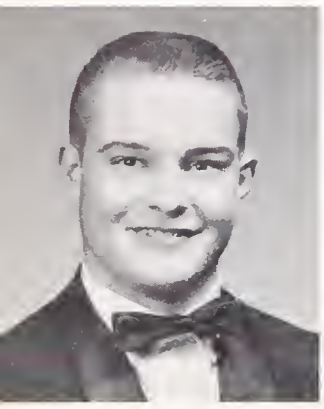

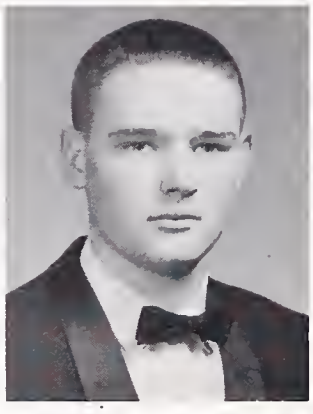

VERNON A. CLINTON—English, Math, History, J.V. Football, Varsity Football, Track, Senior Activities, Block B, Circle B, Home Room Rep., Rally Comm.

EARLINE D. COLEMAN — Business, English, Languages, History, H.R. Rep., Pod Salesman, G.A.A., G.A. Rep., Pep Club, Assemblies, Ice Skating Club, Dance Club

JOSEPH B. COLEMAN—Math, English, History, H.R. Rep., Honor Society, Football

CHERYL CLAIRE COLLIER—Spanish, History, English, Science, Math, Mech. Dr., Jr. Dance Club, G.A. Rep., Dance Production, G.A.A. Clubs, Pep Club, Girls' Glee, Varieties, Speakers Bureau, Spanish Club, Senior Play, H.R. Rep., Students for Equality

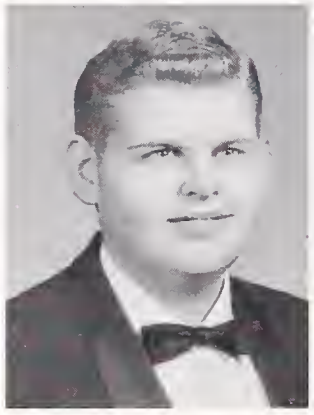

JOHN PIERSON COLLINS — English, Math, Basketball Manager, Chess Club, Golf

JOHN H. CONFORT — Vocational Machine Shop, Industrial Arts, Math, English

ANITA L. CONLEY—Art, English, Business

NANCY LLOYD CONNER — French, English, Pep Club, Masquers, Drama Club, Senior Friends, Safety Council, G.A. Welcome, G.A. Farewell, Jr. Dance Club, Children's Theatre, Operetta, G.A. Rep., H.S., C.S.F.

CHARLES CONRAT — Language, History, Math, Science, English, Alpine Club, Independent Staff, Bridge Club

STEPHEN B. COOK—History, English, Mech. Draw., Soph Football, J.V. Football, Varsity Football, Block B, Circle B, Home Room Rep.

JAMES C. COOPER—English, Math, History

TOM E. COOPER—History, Language, English, C.S.F., H.S., Varsity Baseball, B Basketball, Block B, Circle B

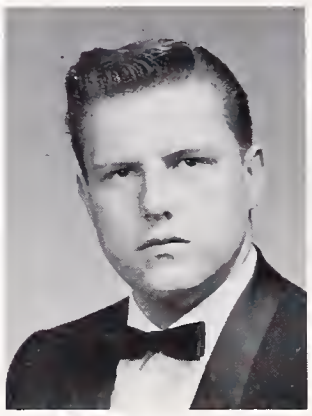
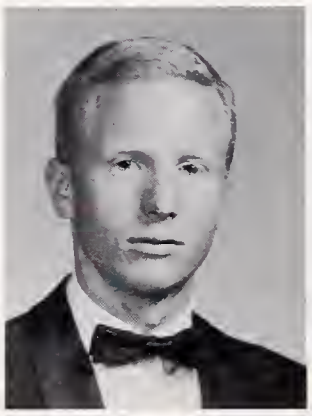
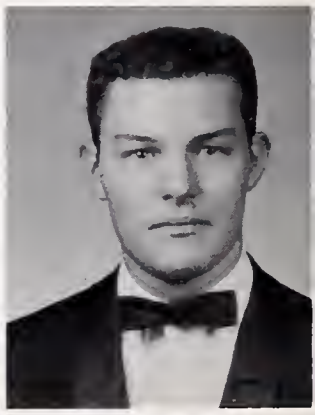

EMMA COPELAND—Homemaking, English, Business, Pep Club

MARY CORNELIUS—English, Math, Pod Staff, Pod Salesman, Orchestra, Theater Orchestra, Pep Club, H.R. Rep., Senior Friend, A.F.S., Honor Society

STEPHEN H. CORNET — History, English, Math, French, Independent Staff, Young Democrats, Students for Equality, H.S., Rally Committee, Chess Club, Senior Committees

JEANNE ELISE COSAD—English, Languages, Music, G.A.A., Orchestra, Speakers Bureau, Proctor

BRUCE T. COWEE—English, Latin, Math, History, Honor Society, C.S.F., Hilites, Sperkers Bureau, D.M.S. Chairman, Rally Committee, H.R. Rep., President of Young Republicans, Block B, Varsity Tennis, Young Conservatives

JILLIAN E. COWLEY—Science, Math, Language, Senior Friend Co-chairman, Water Ballet Club, A.S.F., H.R. Rep., Biology Club, Pod Salesman, H.S., C.S.F.

CATHERINE CRAIG—English, History, Math, Pep Club, Pod Salesman, Proctor, G.A. Rep., Ski Club, Badminton Club, H.S., C.S.F., G.A.A.

ELIZABETH CRAIG—English, History, Math, Pep Club, Badminton, Ski Club, G.A.A.

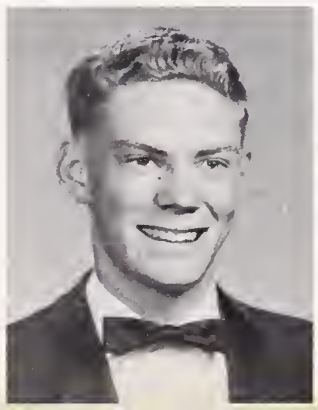

ROBERT R. CROSS—English, Math, Music, Language, Concert Orchestra, Operettas, Swim Team, Intramural Water Polo, H.S., C.S.F.

JESSIE M. CRUZ—History, English

DELORES CUMBY—History, Language, English, Science, Pep Club, Bel Canto, Aeolean, Concert Chorale, G.A. Rep., Sinkers, Basketball

GLORIA JEAN CUMBY — English, History, Language, Math, Science, H.R. Rep., G.A. Rep., Bel Canto, Pep Club, Speakers Bureau, G.A.A.

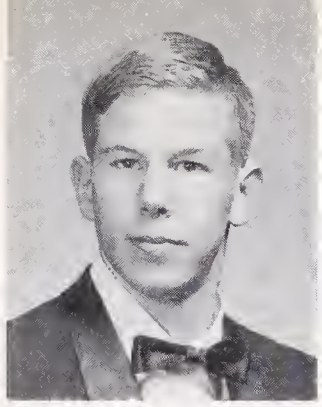
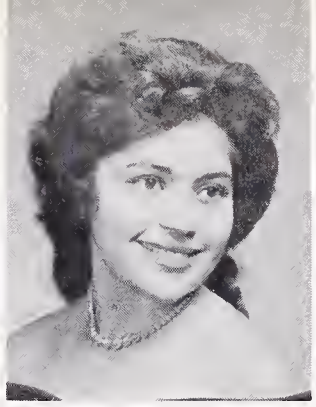

SARAH CUNDIFF

JOHN T. DALEY — Math, English, Science, Latin, Varsity Basketball, Baseball, H.S., C.S.F., Special Seal Bearer, Cross-Country, Block B, Circle B

JAMES F. DANOW — Math, Science, Languages, English, 10th Grade Football, Biology Club, H.R. Rep., H.S., C.S.F., Senior Committees

PHILIP DARNALL—English, French, History, Science, Track, Cross-Country, Block B, Circle B, Pod Photographer, Jacket Photographer, Senior Comm., Rally Comm.,

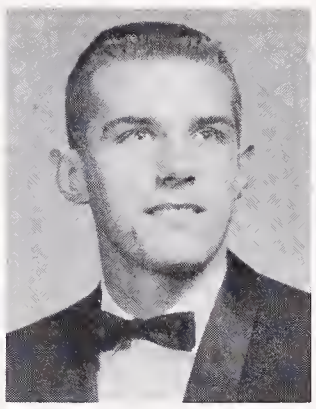
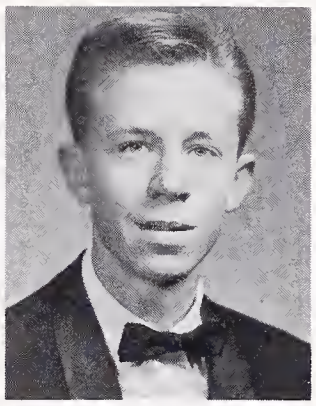
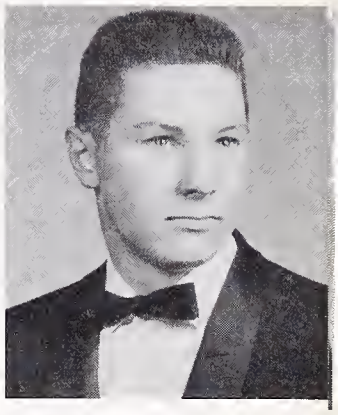

FRANK W. DAVIS—Math, Mech. Draw., History, English, 10th Grade Football, Track Weight Lifting Club, Intramural Track, Football

JANE C. DAVIS—G.A. Rep., G.A.A. Rep. and Clubs, Bel Canto, Aeolian, Concert Chorale, Pep Club, Languages, History, Music, English

RUSSELL DAVIS—English, Math, Gymnastics, Electronics

WILLIAM DAVIS—Business, English, Speakers Bureau, Pod Sales, Senior Comm., Safety Council

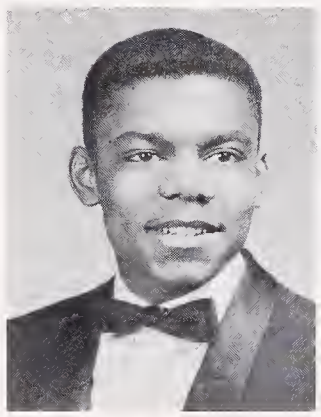
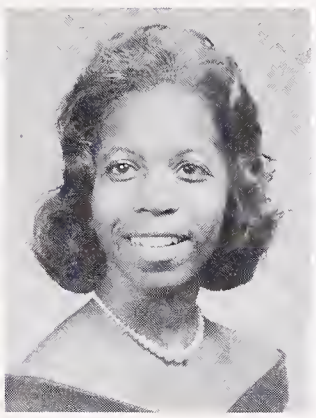
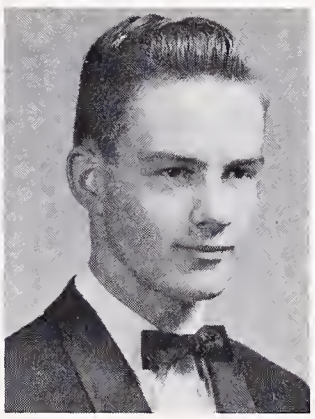
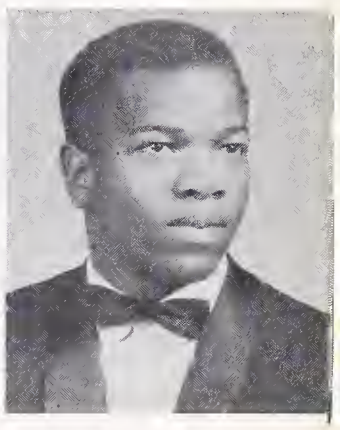

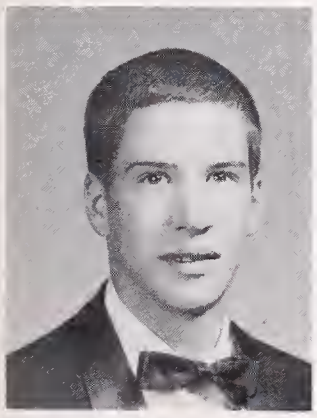
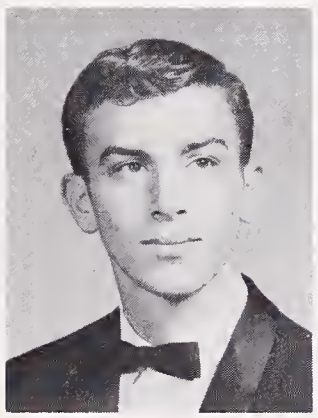
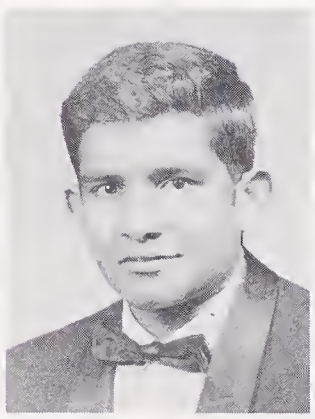
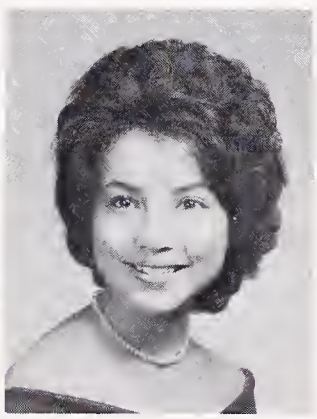

ANDREW W. DAWSON — Math, German, English, Swimming, Circle B, Rally Comm.

JOHN A. DeBENEDICTIS — Science, Math, Language, English, Track, Cross-Country, H.R. Rep.

VASANTHA deLANEROLLE—Math, Science, Language, English, Swimming, Speakers Bureau, H.R. Rep., Senior Play, Senior Comm., Biology Club

MARGARET THERESA deLARA — Business, Merchandising D.E., Business Math

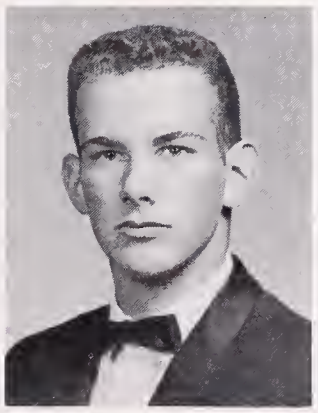

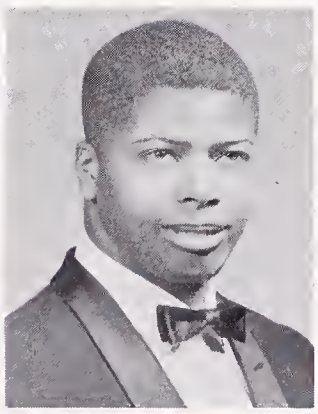

JUANITA DELIZO—Music, English, Marching Band, Concert Band, Pep Club, Orchestra, Wind Ensemble, Varieties, Assemblies

NORMAN DELWICHE — Science, English, Math, History, Hi-Lites, D.M.S., Speakers Bureau

NOVELINE E. DEON — English, History, Homemaking, Costume Dept.

LLOYD L. DeVAUGHNS — Math, History, Track, 10th Grade Football, J.V. and Varsity Football

MARGARET DIAL — History, English, Languages, Concert Orchestra, Concert Band, Varieties, Costume Production, H.R. Rep., Operetta, Ushering

MARJORIE F. DILL—English, Math, History, Business, Home Economics, Young Democrats, Pep Club, Costume Production, Shows, G.A. Rep., Senior Comm., H.S.

DIANE DOBKOWITZ—English, History, Proctor, Synchronized Swimming and Diving Club, Swim Team, Senior Comm., Swim Show, G.A.A. Clubs

DIANE LOUISE DOHRMANN — Home Economics, Business, English, G.A. Rep., G.A.A., Badminton, Pep Club, Pod Sales, Pod Staff, Proctor, Usher, Dance Production, Cafeteria Helper

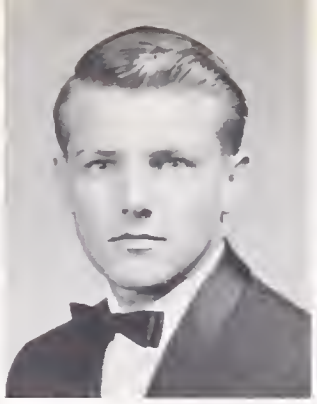

BETTY DOMINO—History, Language, English, G.A. Rep., A.F.S. Club

MARJORIE ALICE DOUGLAS—Business, English, Languages, G.A. Rep., Costume Production, Rec. Swim

ROBERT DOWNEY

WILLIAM DRESCHER — English, Science, Math, Language, Alpine Club, Masquers, Hi-Lites, Rally Comm., King and I, Speakers Bureau, Senior Play

MARY ANN DROP—History, English, Marching Band, Majorette, Rec. Swim, Dance Club Operetta

BOB DUBOIS

BILL DUCKETT

MARTHA DUKER — English, History, Languages, H.R. Rep., A.F.S. Club, Senior Comm., Pep Club, Proctor, Senior Friend

JUDY GWENDOLYN DUMAS—English, Spanish, Manuscript Club, Swim Show, H.S., C.S.F.

MARY A. DUNBAR — English, History, Math, Pep Club, Shows, Children's Theater, Dance Club

LAURA ELIZABETH DUNLAP—U.N. Forum, Proctor, Senior Friends

SYLVIA DURAN—English, French, Math, Science, History, H.S., C.S.F., Tutoring Coordinator, H.R. Rep., G.A. Rep., Senior Friend, School Clubs, Accelerated Program at U.C., Hat Checking, Ushering

BRENDA JEANETTE DYKES—Business, Homemaking

STEVEN F. EAGLE—Science, English, H.R. Rep., Science Club

OZE EAGLIN—Business Ed., History, English, Auto Shop

JOYCE EARL — English, Science, History, Girls' Glee, Junior Red Cross, Students for Equality, Drama

JOHNNY EDWARDS

EDWARD L. EGGLING—English, History, Ski Club

ELISABETH EHRHARDT — English, History, Science, Language, Pompon Girl, Ski Club, Drama, Assemblies, Children's Theater, Dance Club, Young Republicans

BARRY EHRLICH — English, Math, History, Music, H.R. Rep., Band, Dance Band, Pep Band, Orchestra, Theater Orchestra, Chamber Orchestra, Band Mgr., Orchestra Mgr., St. Conductor, Shows, Varieties, Ski Club, Baseball

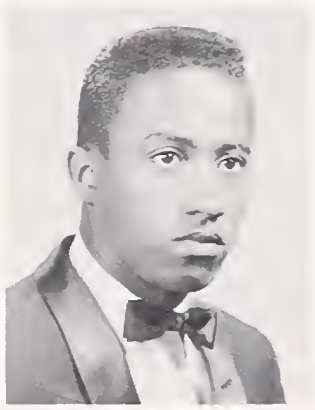

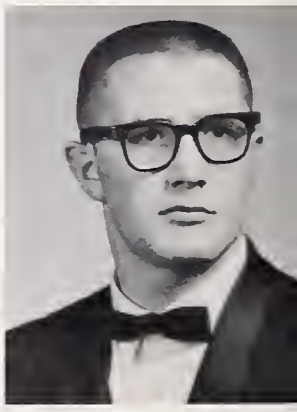

BONNIE L. ELLISON—English, Math, Pompon Girl, L-10 Sec., H-12 Sec., H.R. Rep., G.A. Rep., Varieties, Senior Friend, Honor Society, Dance Club, Band, Majorette, Ski Club

MARGARET ELLMAN—Math, History, English, Safety Council, Pep Club, Shows, Bel Canto, Aeolian, Concert Chorale, Proctor, Pod Staff, "King and I," G.A. Rep.

JANINA ELY—Latin, History, English, G.A. Rep., Spanish Club, Masquers, Young Democrats

HIDEKO ENDOW — English, History, Language, Senior Friend, G.A. Rep., Spanish Club, Speakers Bureau, Pep Club, Honor Society

MIKE E. ENGLISH — Music, Typing, Dance Band, Marching Band

TOMAR ETINGEN—English, French, History, Folk Song Club, Discussion Club, Students for Equality, Young Democrats, Honor Society

ESTHER L. EVANS — History, Homemaking, Art, Pod Salesman, G.A.A., Cost. Production

SUE EVANS—Spanish, English, History, G.A. Rep., H.R. Rep., Aeolian Choir, Concert Chorale, Operetta

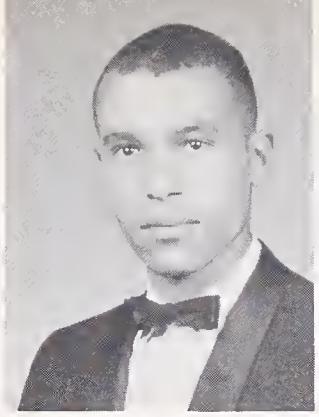
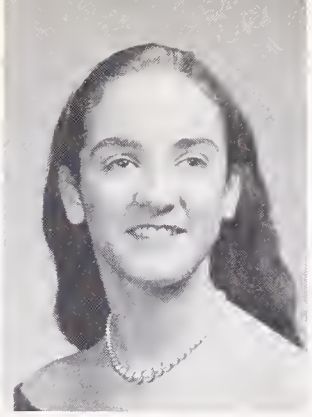

DAVE FABUN—English, Harmoneers, Concert Chorale, Swimming, Children's Theater, Speakers Bureau, Music, Operetta

DICK L. FALT — History, Spanish, English, Math, Cheerleader, B Basketball, Circle B, Block B, Pep Club

STEVEN J. FARR — History, Science, Math, English

LOIS E. FATT—Business, English

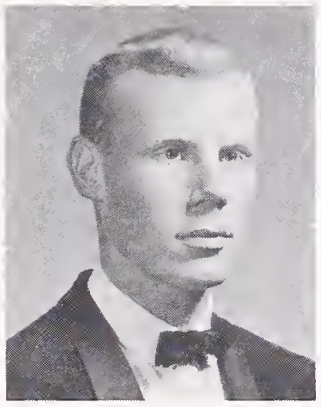
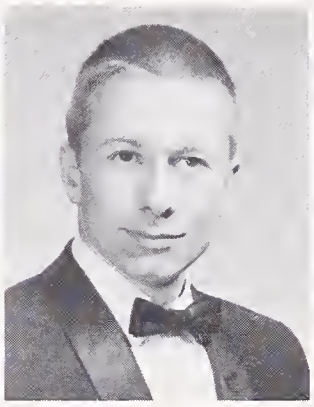
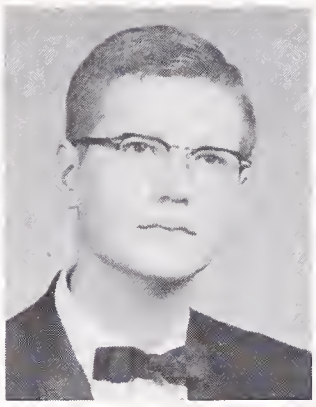

ALAN FEIGER—Machine Shop, H.S.

DELORES FERMIN—English, Business, Spanish, G.A. Rep.

JOHN FINGADO—English, History, Science, 10th Grade, J.V. Football, Circle B

CATHERINE FINLAYSON — English, Math, History, German, Science, Operetta, Aeolian, Water Ballet, Swim Team, H.S., C.S.F., Seal Bearer, G.A.A. Rep., Sr. Friend, Sr. Fr. Chairman, U.N. Forum, Delegate, Speakers Bureau, Math Club, Safety Council

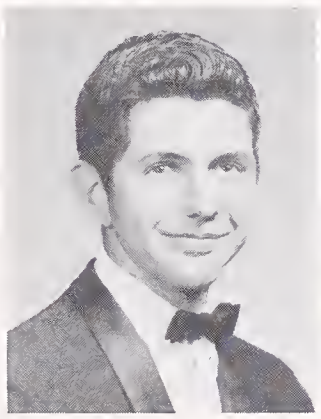

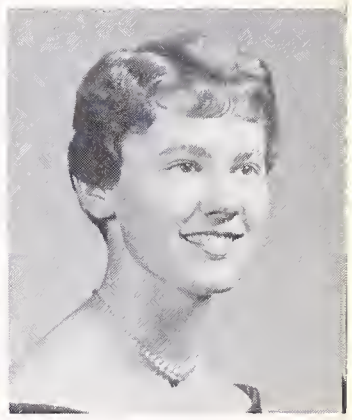

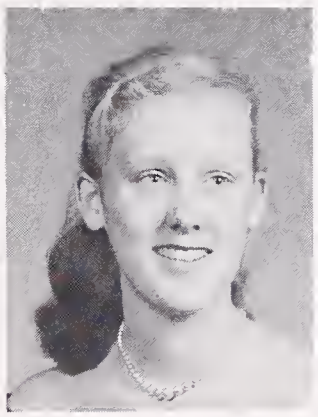
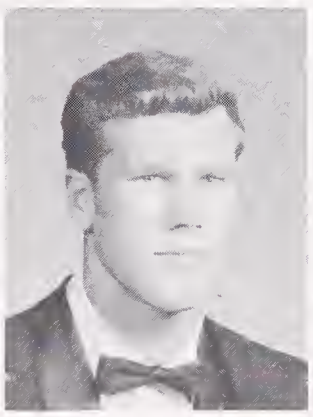
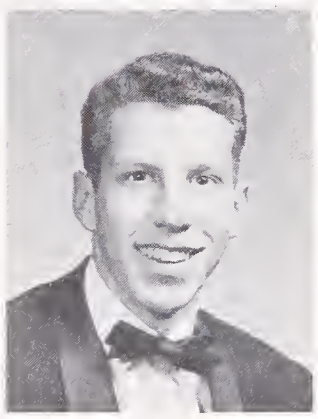

BRENDA FISHER

SHELLEY A. FITCH—English, French, History, Proctor, Synchronized Swim

LARRY FLICK — Math, English, Swimming Team, Ski Club, Block B

WILLIAM R. FOLEY — Math, English, Cafeteria Helper, Intermural Sports

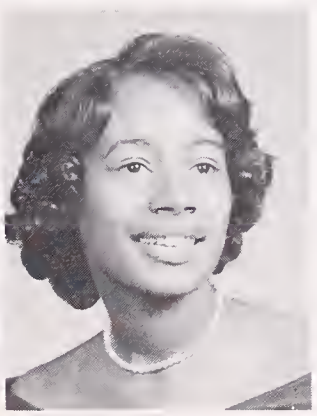

PETER B. FOOR — English, History, Science, Spanish, Swimming, Band, Block B, Senior Play, Rally Comm., Young Conservatives

JACQUELINE A. FORTIER—Business, English, Concert Orchestra, Basketball, Dance Club

JEANINE M. FRANKS — Business, English, History, Basketball, Badminton

ANNEVA FRANZ — English, History, Math, Varieties, H.R. Rep., Class Council, A.F.S. Club, Pep Club, Ski Club, Senior Comm., Proctor, Senior Friends, Pod Staff, Pod Salesman, Ushering, Senior Play

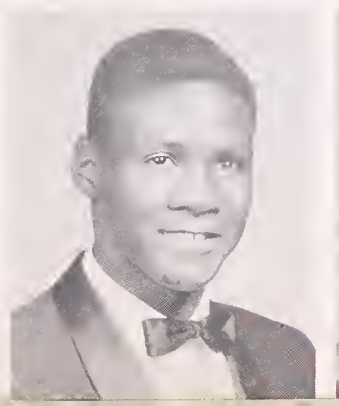

COLLIN FRAZIER—Music, English, Business, Concert Chorale, Harmoneers

CURTIS L. FRAZIER—Math, History, English, Industrial Arts, Soph Football, Rally Comm., Circle B, Block B, Senior Comm., Intramural Football

THERESA C. FREEMAN — English, Foreign Language, Business, History, Proctor, G.A.A., Spanish Club, Junior Achievement

JACQUELINE FRETWELL — English, Music, History, Proctor, G.A.A., Pep Club, Junior Achievement

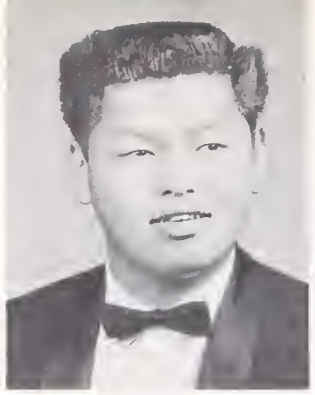

PAMELA C. FREY—History, English, Future Teachers Club, Pod Salesman, G.A. Rep.

KAZUICHI EARL FUJIKAWA—History, Math, Mech. Dr.

ELNORA S. FUKUYA—English, French, Math, History, H.S., C.S.F.

MARILYN GANDER—History, Math, English, Spanish Club, A.F.S. Club, Proctor, Swim Show, Young Republicans

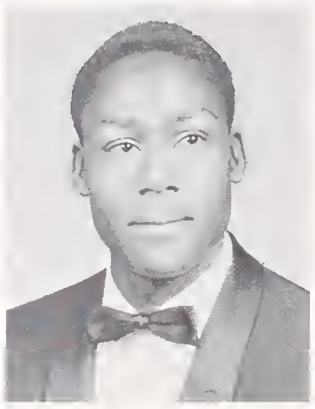

SANDRA A. GARRATT — English, Spanish, History, Spanish Club, Safety Council, Ice Skating Club, Pep Club, Proctor, Rec. Swim, H.S., C.S.F., Speakers Bureau, Senior Comm., Young Republicans

ROGER CLARK GASH—English, Math, History, Young Republicans

SAMMY LEE GATISON — History, English, Math, Varsity Football, Basketball, J.V. Basketball

BONNIE D. GAVEY — English, Math, Jacket Staff, Senior Friend, H.S., A.F.S. Club, Masquers, Thespians, Senior Play, Proctor, Bel Canto, Discussion Club, Senior Comm., Pod Salesman

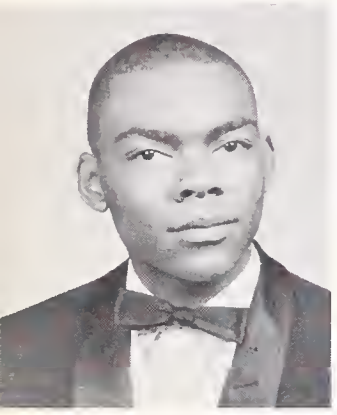

FRED A. GAY — Math, Drama, Mechanical Drawing, Operetta

SUSAN GAYLORD — History, English, Art, Aeolian, Concert Chorale, G.A. Rep., Senior Comm.

WILLA M. GEE—English, History, Math, Business

MARTHA T. GERACI—English, Math, Foreign Languages, Science, History, H.R. Rep., Marching Band, Majorette, Aeolian, Young Democrats Operetta, Varieties, H-12 Soc. Sec., Children's Theater, Dance Club, Senior Play, Talent Assembly, Pompon Girl, A.F.S. Club, Senior Comm., H.S., Dance Production, Assemblies

DAVID H. GHISELLI—German, English, Math Science

HOWARD S. GILBERT—History, Math, Music, English, Concert Band, Pep Band, Dance Band, Concert Orchestra, Theater Orchestra, Varieties, Assemblies, H.R. Rep.

JOAN M. GILBERT—English, Business, Home Ec., Aeolian, Bel Canto, G.A. Rep., Pep Club, Shows, Assemblies, Proctor Senior Comm.

ED GILLIAM

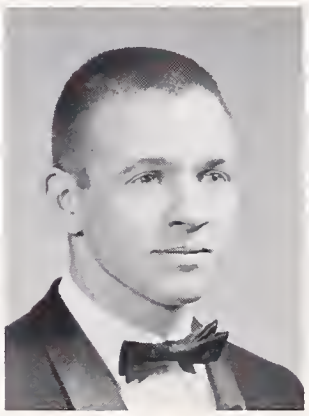

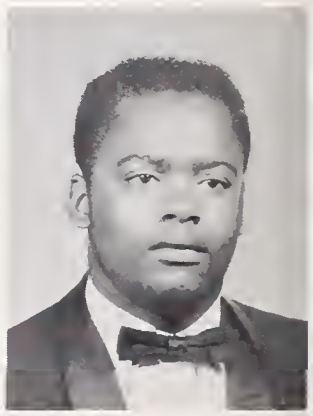

GARY GILLIGAN—English, History

RICHARD GILILLAND—Math French, English, Science

ALINE GILMORE—Business, English, History, Dance, Concert Chorale, Operetta, Pep Club, Future Teachers of America, Aeolian, Bel Canto, Senior Comm., Proctor, Jr. Achievement

JO ANN GOBLE — History, English, Music, Math, Concert Chorale, Aeolian, G.A. Pres., Senior Play, Talent Assemblies, G.A. Rep., Dance Club, Operetta, Children's Theater, Speakers Bureau, B.O.C., Senior Comm., Varieties, Dance Production, Fun Night Entertainment, A.F.S. Assemblies

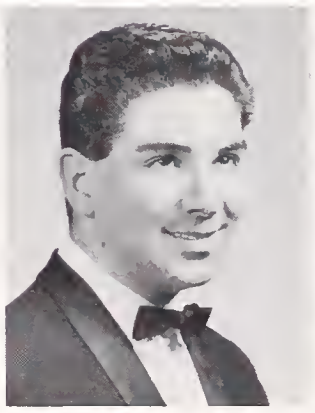
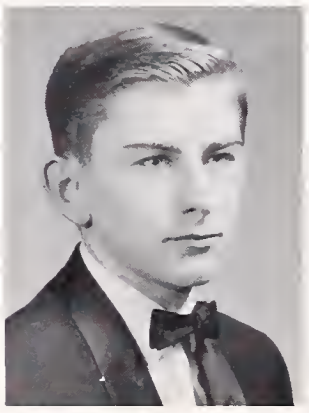

LOUISE M. GOODMAN — English, Spanish, Music, Pep Club, Swim Proctor, Masquers G.A. Rep., H.R. Rep., Bel Canto, Aeolian, Usher, Concessions, Leader's Club

CURTIS GORDON—Industrial Arts, Electronics Club

JOHN M. GOULD—English, Math, Science History, Students for Equality, H.S.

MELVIN GRAY—History, Track, Intramural Gymnastics

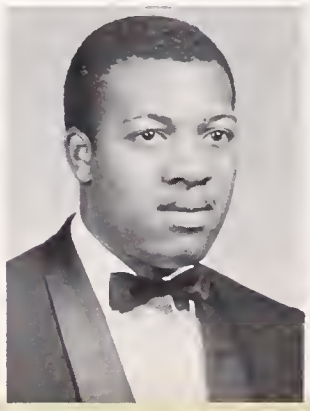
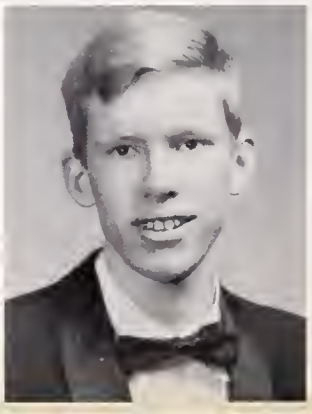
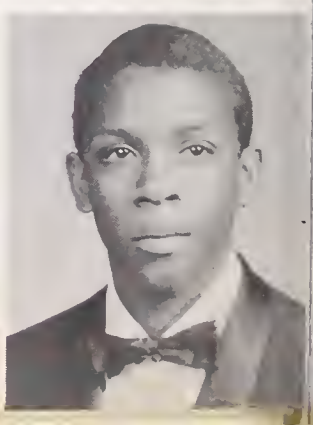

JOAN M. GREEN—English, History, French, Ice Skating Club

VERNA GREEN—English, Math, Science, History, German, Senior Friends, Home Room Rep., G.A. Rep., Concert and Theater Orchestra, H.S., C.S.F.

MARY ANN GREENE—English, History, Business, Senior Comm., Pod Salesman, Pep Club, H.R. Rep., Dance Club, Bel Canto

SCOTT D. GREGG—English, Math, History, Language, Senior Comm., Bridge Club, 10th Grade Football, Varsity Swim Team, Block B Speakers Bureau

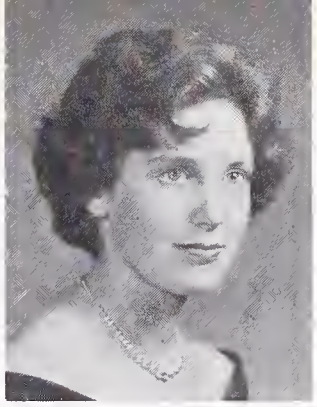

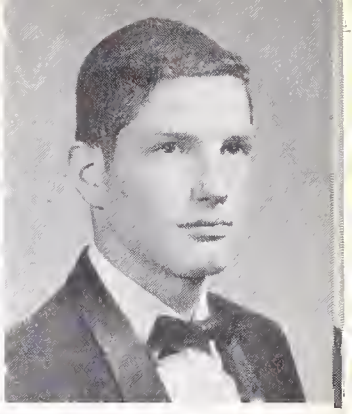

ERNEST L. GRIFFIN, JR.—English, Math, Mechanical Drawing, History, Science

GORDON T. GRIFFIN—English, Science, Language, Math, Young Democrats, Folk Song Club

JOSEPHINE GRIFFIN — English, Math, History, G.A.A., G.A. Rep., Business

BETTY GRIMES—English, Business, Pep Club

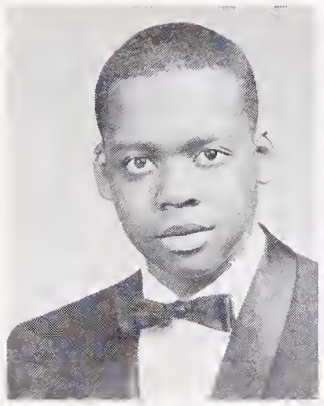
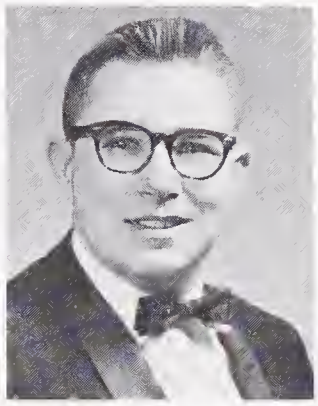

FRANK GROSSO—Math, English, Language, Science, Pep Club, 10th Grade Football, H.R. Rep., 10th Grade Baseball

PAMELA GUAY — English, Art, Languages, History, Jacket Staff, Speakers Bureau, Operetta, H.R. Rep., G.A. Rep., Dance Club, Senior Comm., Folk Song Club, B.O.C. Comm., Dance Program

GERALD GUERNSEY — Math, English, Mechanical Drawing, Bowling Club

MARGO GUTIERREZ—Spanish, English, History, H.R. Rep., G.A. Rep., Costume Production, Tailoring

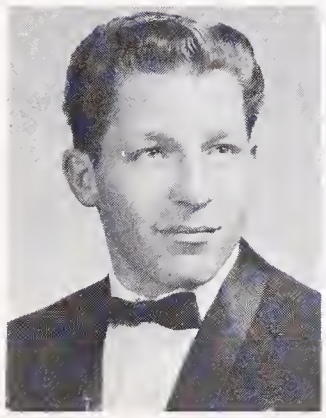

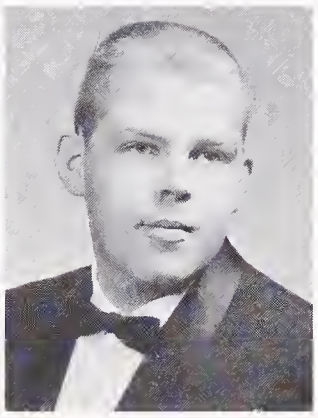

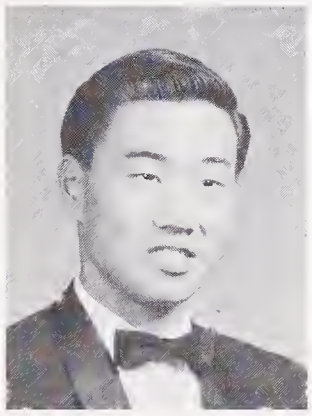
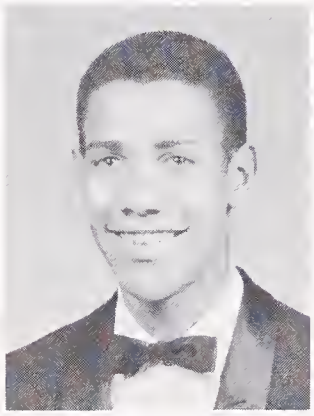

MARGARET C. HAMILTON—English, History, Music, Pep Club, Soc. Sec.

PATRICIA HAMILTON—English, History, Language, Pep Club, H.R. Rep., G.A. Rep., Badminton Club, Young Republicans, Top Pod Salesman, Shows, Pod Staff, Speakers Bureau, L-12 Treasurer, G.A. Vice-President

LEONARD HARAGUCHI—English, Math, History, Language, Mech. Drawing, Rally Comm., H.R. Rep., Pod Staff, Varsity Football, B Basketball, Golf, Intramural Sports, Circle B, Block B, Pod Sales, Senior Committees, Class Council

JOSEPH JAMES HARDY — English, History, Boys' Glee, Math, Public Speaking Bureau, Senior Comm.

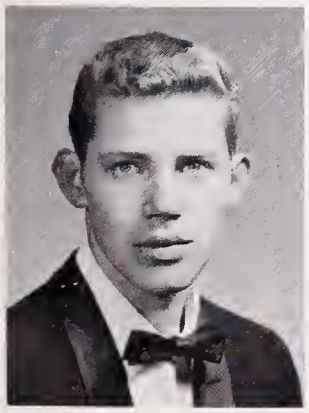
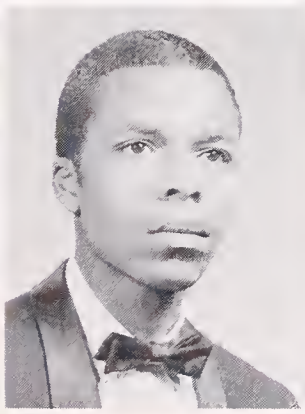
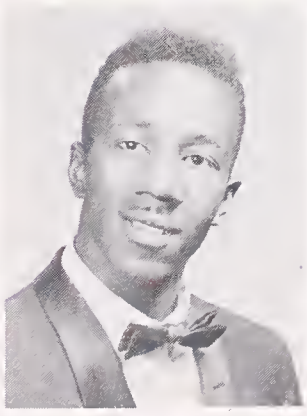

HENRY HARJUNPAA—English, Music, Harmoneers, Speakers Bureau, Track

CHARLES A. HARRIS — History, Social Studies, Tenth Grade Cross-Country, J.V. Basketball, J.V. Track, Varsity Basketball, Varsity Track, Intramural Water Polo and Basketball, Jr. Achievement, Future Teachers of America, H-11 Vice-President, A.S.B.H.S. Vice-President

GRADY LEE HARRIS — Business, Music, B Track, Varsity Track, J.V. Football, Intramural Sports, Water Polo, Weight Lifting, Marching Band, Int. Band, Block B, Circle B

KATHY HARRIS—Proctor, Aeolian, Pod Salesman, Business Administration, History, English, Music

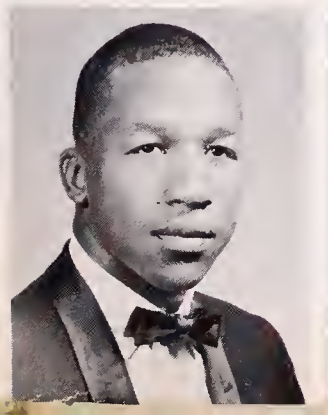
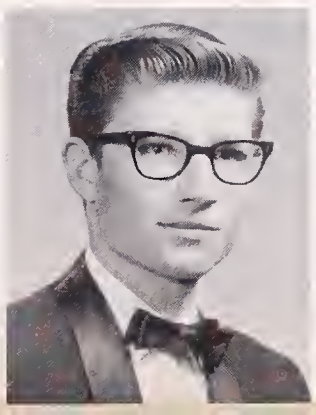

ROBERT GENE HARRIS — English, Math, Mech. Drawing, History, 10th Grade Football, J.V. Football, Varsity Football, Circle B, Block B, Rally Comm., Intramural Football Champions

RICHARD A. HARVEY—History, English, Science, Math, Language, U.N. Forum, Honor Society

MARY J. HATCH — English, History, Pep Club, Russian Club

KAREN L. HATFIELD—English, French, History, Math, Music, H.S., C.S.F., Dance Club, Concert Orch., Sealbearer, Theater Orch., King and I, Varieties, Assemblies, Senior Friends

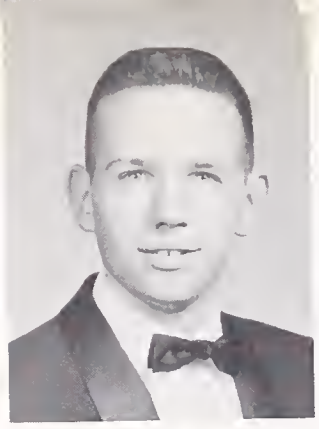

SUSAN E. HATFIELD—English, French, History, Math, Music, H.S., C.S.F., Concert Orch., Theater Orch., Assemblies, Varieties, Swim Show, Senior Friends, Hat Checking, Ushering

CHARLES E. HAWKINS — English, History, Math, Science, Senior Comm.

LOUISE HAWKINS—English, Business, Synchronized Swimming

LESLIE HAYES—History, Music, Bel Canto, Aeolian, Senior Comm., Girls' Glee, Pod Staff, G.A. Rep., I.W.E.

ANNE T. HAYNES—Music, English, French, History, Orchestra, Theater Orchestra, D.M.S., Honor Society

JANIE HEARN—English, Languages, History, Home Economics, Business, G.A. Rep., Home Room Rep., After-School Clubs, G.A.A. Clubs, Assemblies, Proctor, Senior Friend, Senior Comm., Ushering, Senior Dance Club

RONALD HEARNE—Math, History, English, Block B, Intramural Football, Intramural Water Polo, Intramural Gymnastics, Varsity Gymnastics, Investors Club, Hieroglyphics Club

DENISE HENDERSON — English, Languages, Math, Science, H.S., C.S.F., Synchronized Swim Show, Leaders Club, U.N. Forum, Egyptology Club, H.S. Board Member

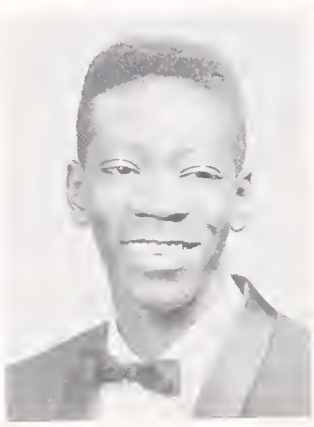

ALFREDA F. HENNEN — English, History, Home Economics, Business Ed., Costume Production, Pep Club, Assemblies, G.A.A.

ANANIAS HENRY — English, History, Machines, Math, Science

GLENDA J. HERN—Spanish, English, History, Business, Pep Club, Proctor, H.R. Rep., G.A. Rep., Jacket Staff, Senior Committees, Homecoming Queen

JERRY N. HERRICK—English, Math, History, Swimming, Block B, Pod Staff, Ski Club

MARGARET HERRON—Math, English, Home Ec., Pep Club, Russian Club, Young Conservative Club, Costume Production, Pod Salesman, Senior Comm.

RAYMOND HERSEY—History, Industrial Arts, English, Mechanical Arts, Math, Science, Swimming, Water Polo

FLOYD A. HIBBITTS—English, History, Math, Music, Science, Basketball, Track, Harmoneers, Pep Club, Circle B, Proctor, After-School Clubs, B.O.C. Pub. Comm., Electronics Club, Band, Independent Staff, Senior Committees.

ROSA L. HIGGS — English, History, Music, Math, Pep Club, G.A. Rep., After-School Clubs, Assemblies, Intermediate Band.

MICHELE HILL—English, Math, Language, G.A. Rep., H.R. Rep., Pep Club, Speakers Bureau, G.A. Welcome, G.A. Farewell, Honor Society

JANICE M. HIROTA — English, Language, Science, History, Pep Club, Spanish Club, Dance Club, King and I, Proctor

GREGORY K. HOBLIT — History, English, Language, Track, Intramurals, Home Room Rep.

MARYNEL D. HODGHEAD—English, Math, History, Young Democrats

TERRY L. HOFF — English, History, Math, Business, Synchronized Swimming, Proctor

SUE HOFMANN—English, History, Art, Pep Club, L-10 Swimming, H.R. Rep., Bel Canto Senior Play

HERBERT LEE HOLLAND—English, History, Typing, Baseball, Football, Intramural Sports, Block B, Students for Equality

EDITH HOLLANDER — English, Math, Languages, History, Music, Marching Band, Concert Band, Pep Band, G.A. Rep., Safety Council, A.S.F., Folk Song Club, Senior Friends, Manuscript Club, Band Vice-Pres., Honor Society Vice-Pres., C.S.F. Sec.-Treas.

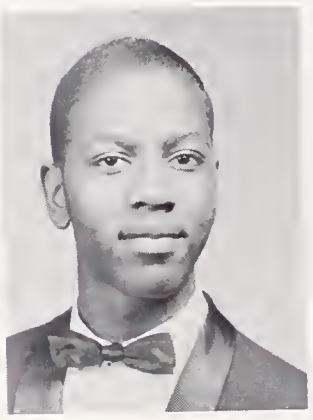

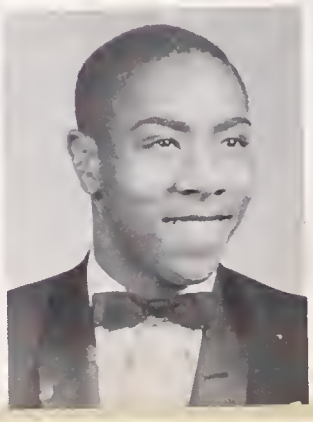

DON ARDELL HOLT—English, History, Music, Math, Industrial Arts, Pod Salesman, Pep Club, Circle B, Block B, Cross-Country Track, Future Teachers of America Club, H.R. Rep., Intramural Basketball

NICHOLAS C. HOLT—English, Music, Marching Band, Pep Band, Concert Band, Concert Orchestra, Dance Band, King and I, D.M.S. Council

TOM LADD HOLZINGER — Machine Shop, History

BARRIE D. HOPKINSON — English, Track Team Manager, 10th Grade Football, J.V. Gymnastics

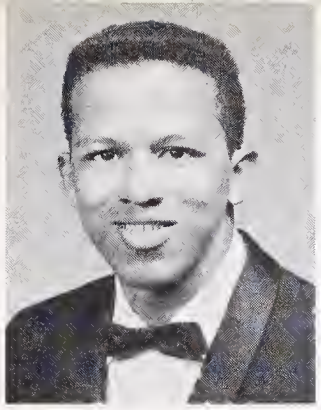
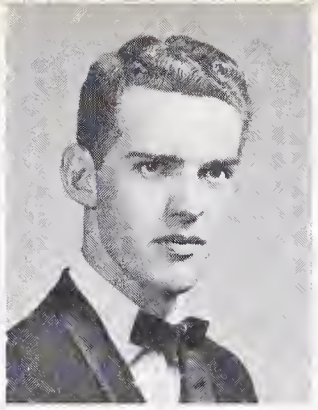
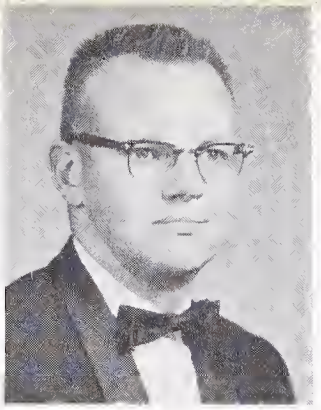
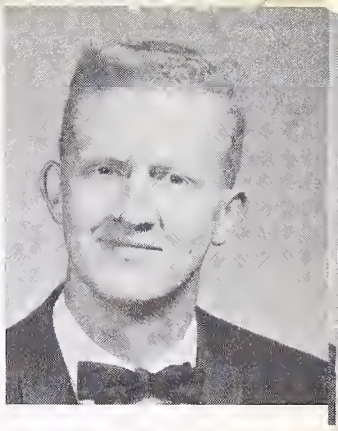

JANICE E. HOWELL—English, Spanish, Latin, Pep Club, Spanish Club, H.S., C.S.F., G.A. Rep., Senior Friend, Senior Committees, Speakers Bureau, Pod Salesman, A.F.S.

WEBB HUANG — English, Math, Concert Chorale, Proctor, Hieroglyphics Club, King and I, Folk Song Club, Tutor, H.S.

NEIL HUDNER — Science, Math, English, Hieroglyphics Club

DEBORAH A. HUMPHREY — English, Math, Science, A.F.S., Future Teachers of America, Pep Club, H.S.

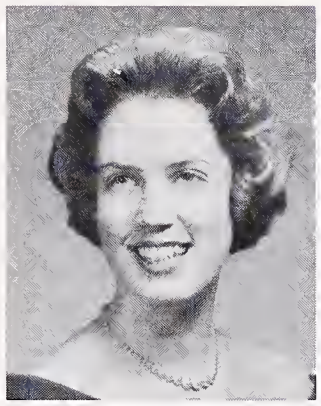
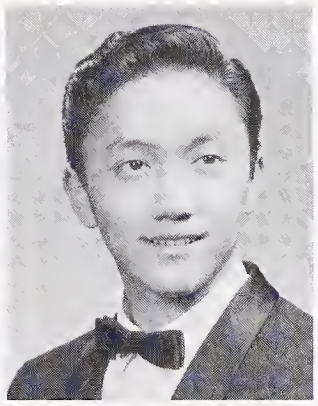
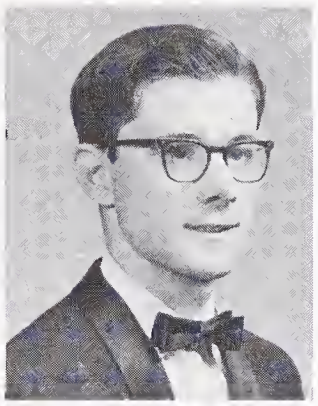
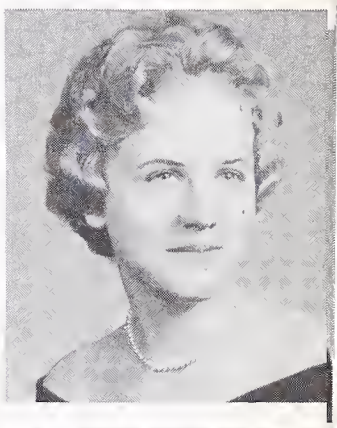

JOSEPH HUNTER—English, History, Science, Football, Track, Circle B, Block B, Proctor, Intermural Sports, Concert Chorale, Harmoneers

MARTHA BENTON HUNTER—History, English, Math, Language, Dramatic Arts, Tennis, King and I, Senior Dance Club

KAREN IVERSEN — English, Spanish, Math, Science, Spanish Club, Senior Friends, H.S., C.S.F.

STAN M. IWAWAKI—Math, English, Business, History

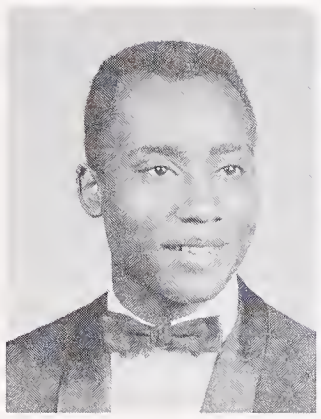
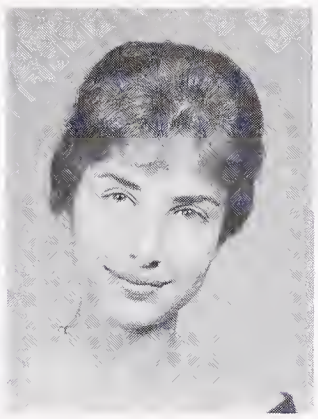
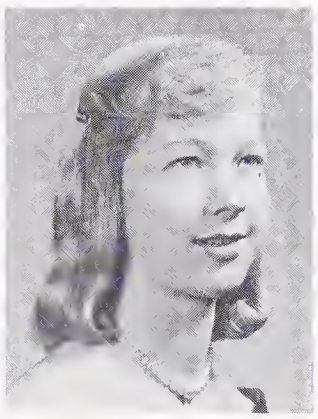
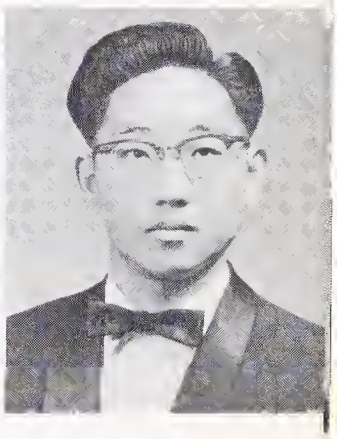

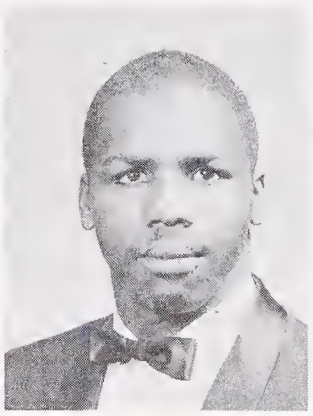

AMANDA JACKSON—Typing, English, Business Math, Spanish, Junior Dance Club, Junior Achievement, Ditch Day Entertainment

CASSANDRA L. JACKSON—Business, English, Science, History, Dance Club, Safety Council, Pod Salesman Junior Achievement, Masquers, Proctor, Costume Production

CHARLES EDWARD JACKSON — Industrial Art, English, History

HELEN JACKSON — Art, Business, History, Science, English, Dance Club

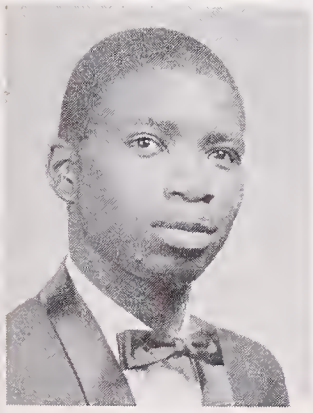
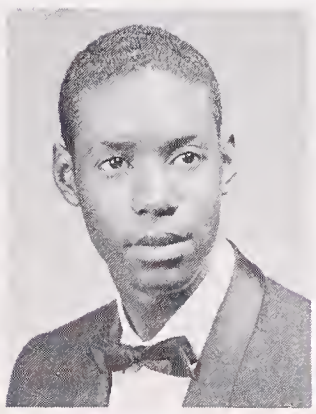

JAMES A. JACKSON—English, History, Math, Industrial Arts

LEO E. JACKSON—Math, History, Science, English, Art, Harmoneers, Intermural Basketball, Intermural Football, Ice Skating Club

LINDA L. JACKSON—English, French, History, Music, Concert Chorale, Aeolian, Bel Canto, Glee

THERESA JACKSON—Business

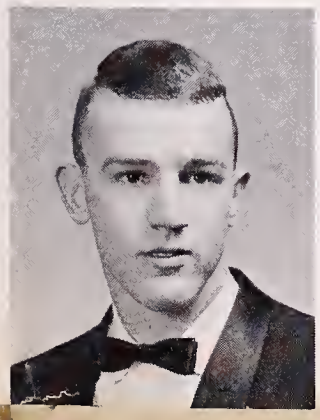

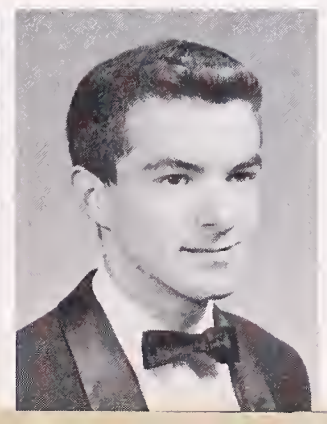

RICHARD K. JACOBBERGER—French, English, History, Math, Varsity Swim Team, Block B, Rally Comm., Key Club

NIKKI JACOBS — English, Science, Math, Language, History, Business, Music, Home Economics, G.A. Rep., Proctor, Girls' Glee, Bel Canto Choir, H.R. Rep., Assemblies, Varieties, Masquers, Bridge Club, Pod Sales, Class Council, Young Democrats

STEVEN A. JACOBSON—History, Math, English, Science, Language, Students for Equality, Folk Song Club, U.N. Forum, Biology Club, H.S., C.S.F., B.O.C. Publicity Comm.

CAROL JAMES—History, Music

NORMAN JAMES—English, Math, Science, Industrial Arts, History, Soph Football, Track

SANDRA JAMES—History, Business, English, G.A.A., G.A. Rep., Future Teachers of America, Pod salesman, Senior Comm.

HANS E. JANZEN—History, English, Science, Intramurals, Golf Team

THOMAS J. JOCHUMS — English, History, Block B Pres., B.O.C., H.R. Rep., Varsity Swim Team, Hi-Lites, Speakers Bureau, Senior Play, Senior Comm., Basketball Announcer, Class Council

B. DENICE JOHNSON—English, History, Bel Canto, Aeolian, Concert Chorale, Operettas

CLOEVARD JOHNSON — Business English, History, Proctor, Girls' Glee, Aeolian, Concert Chorale, G.A. Rep., Senior Comm., Pep Club

EDITH ELAINE JOHNSON — English, Girls' Glee, Bel Canto, Aeolian, History, Proctor, Business, G.A.A., H.R. Rep., Pep Club

PRUDENCE JOAN JOHNSON—History, English, Speakers Bureau, H.R. Rep., Pod Staff, Pod Salesman, G.A. Rep., Operetta, Senior Dance Club, Senior Comm.

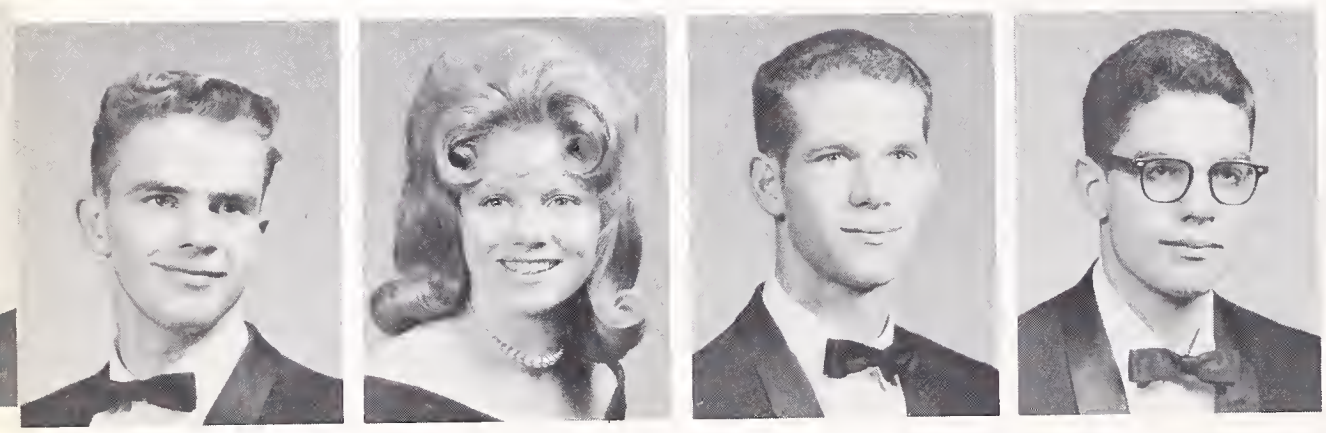

RICHARD C. JOHNSON — Math, Science, English, 10th Grade Football, Senior Comm.

SUZANNE Q. JOHNSON — English, History, Science, Homemaking, Proctor, G.A.A., Swim Show, Music, Art

THOMAS D. JOHNSON—Math, English, History, Concert Chorale, Harmoneers, Operetta, Varieties

KENNETH G. JOHNSTONE—English, History, Mechanical Drawing, Alpine Club, Safety Council, Cafeteria Helper, B.O.C. Pub. Comm., Independent Staff

BRENDA JONES

CYNTHIA D. JONES—English, Latin, French, Masquers, Senior Comm., A.F.S., U.N. Forum, Swim Show, Senior Friends (cochairman), Proctor, Americanism Essay Award, H.S.

GREGORY JONES—English, History, Latin, Math, Harmoneers, Speaker's Bureau

KEN JONES—English, Harmoneers, H.R. Rep., Intramural Football, Pep Club, Shows, Pod Sales, Senior Comm., Proctor, Gymnastics

PAMELA Y. JONES—Math, Languages, English, Business, History

ANITA M. JORDAN—English, History, Clothing, G.A.A. Council, Badminton, Rec. Swim, Ind. Sports, Key Club, Speakers Bureau, Proctor, Dance Club, Tennis Club, Red Cross, H.S.

LEE P. JORDAN—Science, Language, Math, English, H.R. Rep., Water Polo, Ski Club, Pep Club, Young Republicans, Young Democrats, H.S.

CATHERINE JOSI—English, Languages, History, Math, Young Republicans, G.A.A., Badminton, G.A. Council, Pep Club, G.A. Soc. Sec., Assemblies, Ski Club, B.O.C. Pub. Comm., Senior Comm.

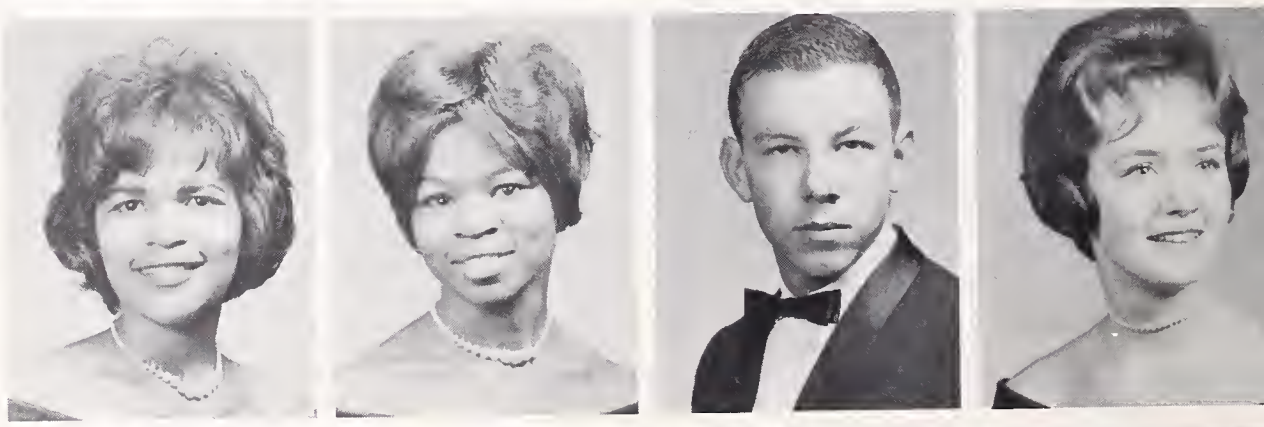

VARLERIE JUNG — Math, English, History, G.A. Rep.

ANDY P. KALDOR—Math, English, German, Cinema Society, Chess Club, Science Club, Chess Team

KATHLEEN Y. KANEKO — English, History, Business, Language, G.A.A. Clubs, G.A. Rep., H.R. Rep., Proctor, Bowling Club, Pep Club

SACHIYE KANEKO — Business, English, History, Varieties, G.A.A., Basketball, Swim, Leaders, Bowling Club

SALLY Y. KANEKO—English, Math, Spanish, Art, History, G.A.A. Clubs, Senior Friends, Pod Sales, G.A. Rep., Senior Comm., H.S., C.S.F.

NANCY M. KATAYAMA — Business, English, History, Pep Club

MARSHA L. KAUDERAR — English, Home Economics, Pep Club

GARY M. KAYA — English, History, Math, Mechanical Arts, 10th Grade Football, Intramural Basketball

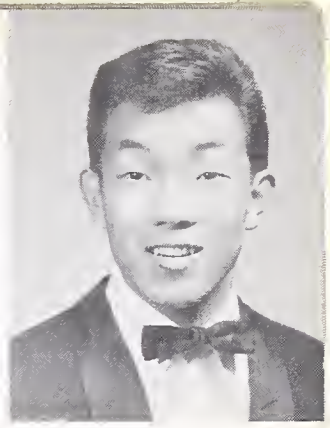

LONNIE L. KELLY — Business, Weightlifting Club, Track Team

CAROL KEMP—English, Language, History, G.A. Rep., H.R. Rep.

SYDNEY KEY—English, Math, History, Latin, U.N. Forum, Senior Friend, A.F.S., H.S., Pod Sales, Young Democrats, B.O.C. Pub. Comm., C.S.F., Special Privilege Sealbearer, Life Member of H.S.

KATHY J. KHUNER—English, History, French, H.S., Math, Discussion Club, Folk Song Club, Young Democrats, Bel Canto Choir

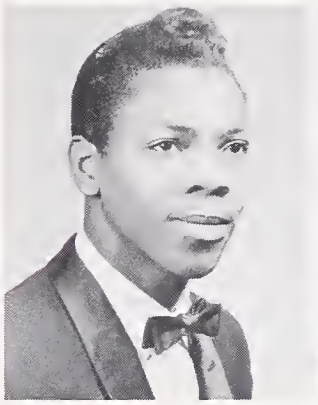

STEPHEN H. KIDDER—Math, English, Mech. Drawing, Pep Club, Constitutional Amend. Comm., Bicycle Court Judge, Senior Comm., Operetta, Harmoneers, Fishing Club, Speakers Bureau, Cafeteria Staff

WARREN E. KIEHN—Math, Science, History, English, Jacket Staff, Rally Comm., U.N. Forum, Golf, Water Polo, Pep Club, Pod Sales, Senior Comm., H.R. Rep., Perpetual Trophy 1960-61

MILDRED KIMBLE — Math, History, English, Home Economics, Business

KAREN R. KIMURA — Languages, History, English, G.A.A.

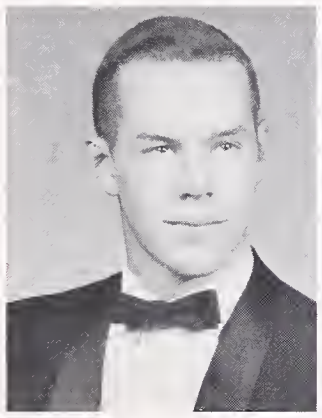
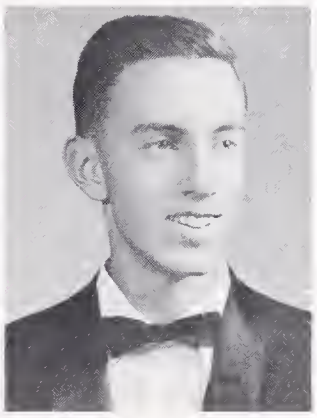

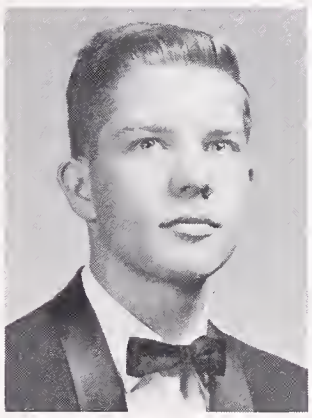
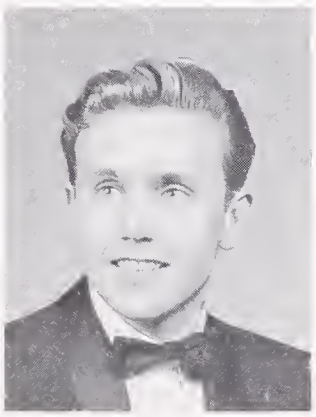

JOCELYN KINGDON—English, History, Languages, B.O.C., Jacket Editor, A.F.S., Speakers Bureau, H.S., C.S.F., Aeolian, G.A.A., Pep Club, Senior Comm.

JONNA KLOSTER—Business, History, English, A.F.S.

WALLIS R. KOONTZ—English, History, Math, Language, Bridge Club, Pod Salesman

ROY E. KRAUSCH—English, History, Mech. Drawing, Ice Skating Club, Football Manager, Gymnastics, Block B

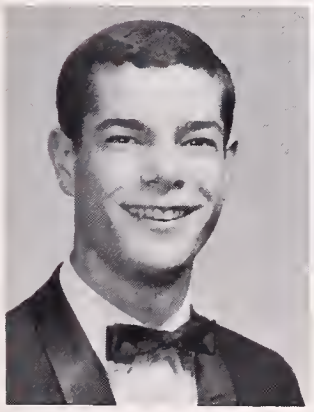
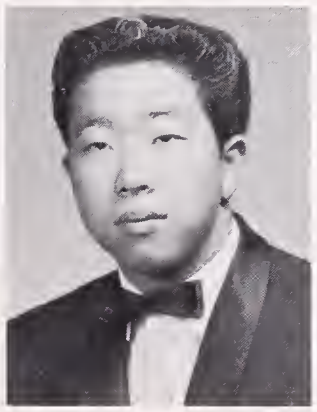
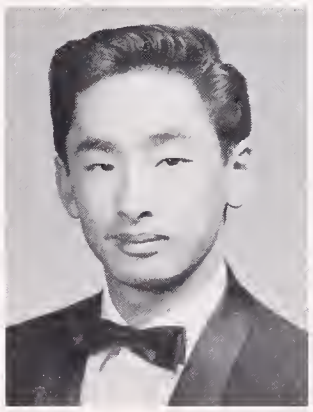

PAUL T. KREIDER—English, Math, Language H.R. Rep., Young Republicans, Marching Band, Pod Staff, Proctor, Young Conservatives, Senior Comm.

BYRON N. KUNISAWA — English, History, Math, Language

KENNETH T. KUROIWA—English, Math, Science, German, H.R. Rep., Pod Sales, Science Club, Rally Comm., Speakers Bureau, A.F.S., Senior Committees

KUMIKO KUROIWA—English, History, Science, Spanish, H.R. Rep., G.A. Rep., Costume Production

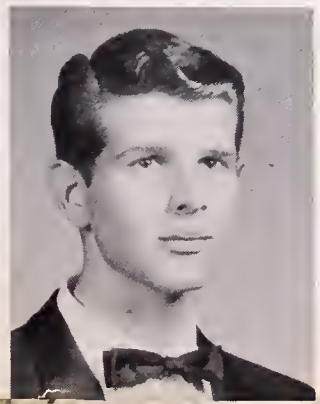
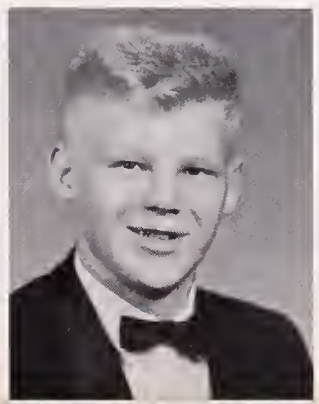
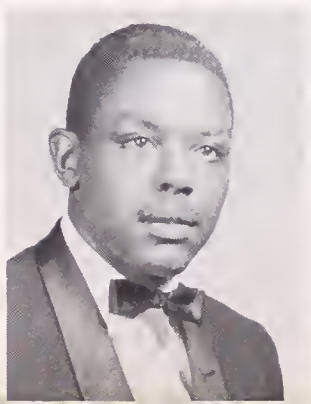
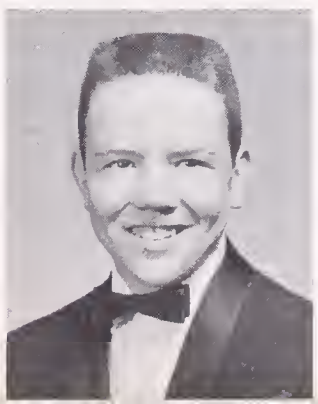

DAVID W. KUZNETS—History, English, Math French, Rally Comm., Hieroglyphics, H.S., C.S.F., Independent Staff

ILMAR LAASI — Math, Science, Language, English, Varsity Gymnastics, Varsity Football Chess Club, H.S., C.S.F., Block B

ROBERT LABUZAN—History, Math, Business Education, Science, Mech. Drawing, Soph Football

JOHN R. LANGFORD—English, Math, History, Music, Investors Club, Chamber Orchestra, Intramural Sports.

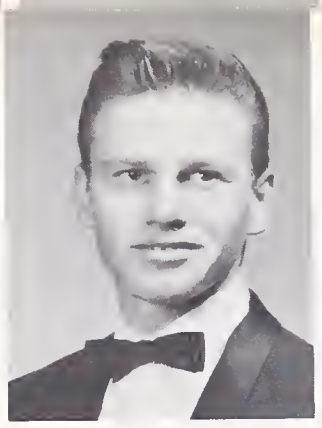
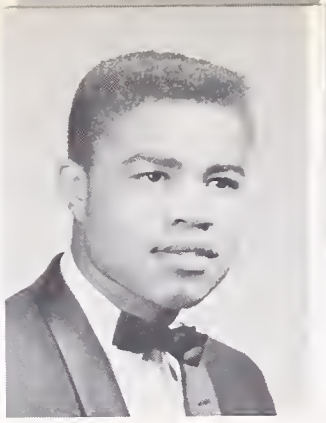
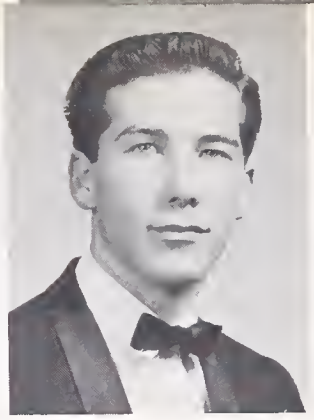

RIKA LANGHORST — English, Math, G.A. Rep., H.R. Rep., Young Democrats

WILLIAM W. LANGMAID—English, History, Language, Science, Intramural Sports

LOUIS LANIER—Varsity Football

JOHN LARSON

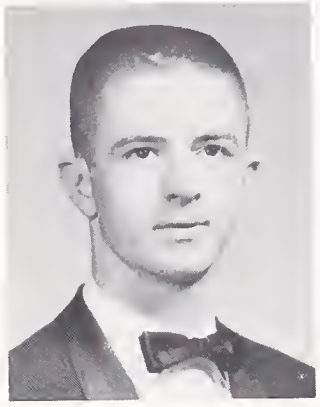

CONSTANCE E. LaSALLE—English, History, Pep Club, Bel Canto, Aeolian

JAMES R. LASH—English, Math

CAROLYN LAWRENCE—Art, Business, History

VICKI LAWRENCE—Business, English, I.W.E.

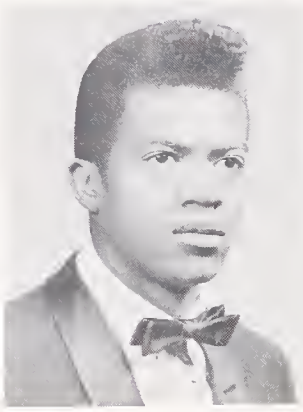

WILLENA LAWSCHA—English, Math, Business, History, Science, Jr. Dance Club, Sr. Dance Club, Girls' Glee, Aeolian, I.W.E., Jr. Achievement, Pep Club, B.O.C. Publicity, Senior Comm.

LESTER LAWSON—English, History, Science

ANNALISA L. LAYTON — English, Math, Language, Senior Comm., G.A. Rep., H.R. Rep., G.A.A.

ROBERT E. LEARY—English, Mech. Drawing

NICOLE LEE — English, History, Language, Business, Pep Club, H.R. Rep., G.A. Rep., I.W.E., Bel Canto

JEFFREY LEGGE — Pod Sales, Water Polo, Harmoneers Sec., Swim Team, Young Republicans

MARJORIE A. LEHTIN — English, History Math, Language, Pod Editor, H.R. Rep., G.A. Rep., Bel Canto, I.W.E., Marching Band, H.S., C.S.F., Pep Club, Drama, Pod Sales, Senior Friend, Senior Comm.

JAMES LEONARD—English, History, Math, Senior Comm., Rally Comm., Circle B, Block B, Swim Team, B.O.C. Pub. Comm., U.N. Forum, Speakers Bureau Ski Club

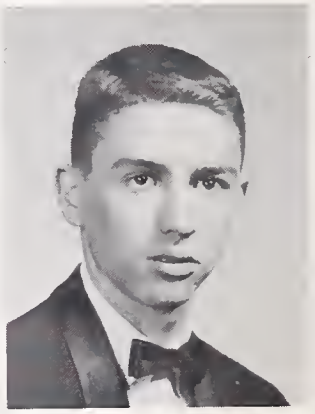

KARIA LESCHKE — English, History, Music, Dance Club, Bel Canto, Aeolian, Varieties, Operetta

HENRY LEWIS—Business, Math, History, Mechanical Drawing, Art, Jr. Achievement, Senior Comm.

ROBERT P. LEWIS—Science, Math, English, Language, Music, Concert, Marching, Pep Bands, L-12 Pres., Rally Comm. Chmn., H.R. Rep., Discussion Club, H.S., C.S.F. Lifetime Member

SANDRA J. LEWIS—History, Math, Science, English, Language, Ice Skating Club, Spanish Club, J.R.C. Veep, Varieties, Senior Comm.

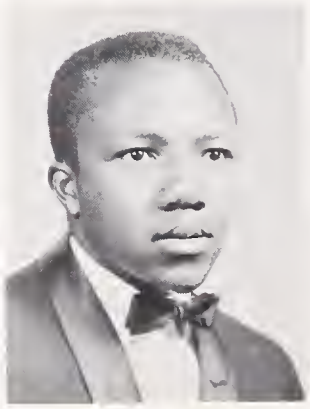

GORDON J. LIBBY—Math, History, Baseball Water Polo, Intramural Sports, Circle B

DARYL L. LIGON — Art, Drama, English, Math, Students for Equality, J.V. Baseball, Intramural Sports, Tennis, Water Polo, Senior Comm.

APRIL LIM — English, Language, History, G.A.A., Senior Comm.

EUGENIA L. LINCOLN—English, Math, Language, Home Economics, H.R. Rep., G.A. Rep., Aeolian, Pep Club, Future Teachers of America, Dance Production, Bel Canto, Senior Comm., Pod Sales, Young Democrats

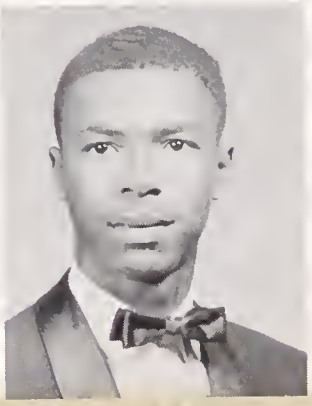

BRENDA L. LINDSEY—Business, Mascot

RAYMOND LINDSEY — Math, English, Business, Music, Dance, Concert, Pep Bands, Proctor, Jr. Achievement

GENE P. LIPPMANN—Science, English, Biology Club, Folk Song Club, Rally Comm., Track, B.O.C. Publicity Comm.

BARBARA L. LONG — English, Math, Language, Science, Swim Club, Ski Club, Microbiology, H.R. Rep.

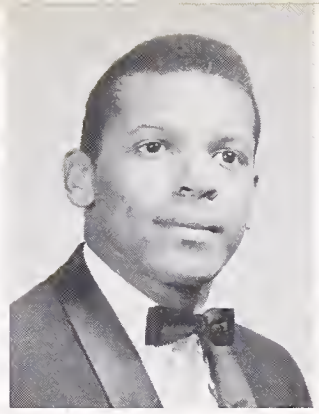
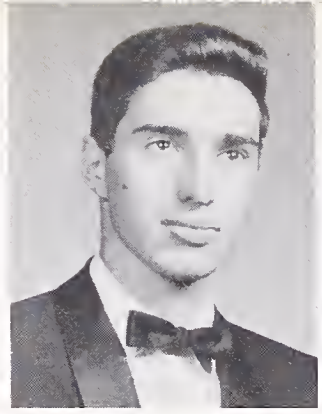

STEVE LOPEZ—Music, Harmoneers, Concert Chorale

EDWINA J. LOVATO—English, History, Science, Home Economics, Language

DAVID R. LUCCHESE—Math, English, History, Language, H.R. Rep., Swimming, Circle B, Intramural Sports, Manuscript Club, Cinema Society

ROBERT STEVE LUCERO — Mech. Drawing, English, Business

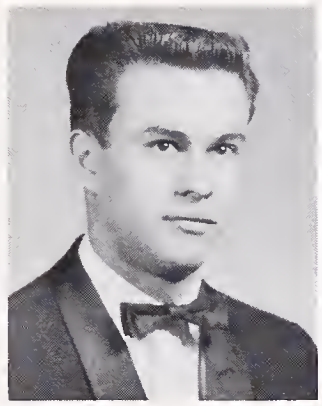

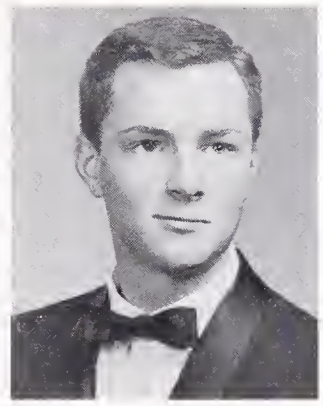
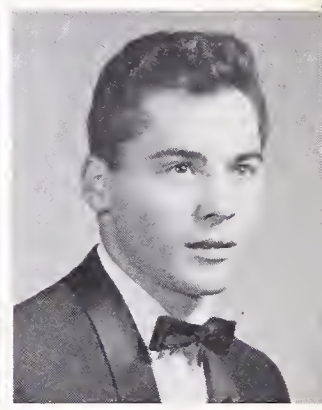

THADDEUS W. LUDLOW—Mechanical Drawing, English, Business, Intramural Basketball, I.W.E., J.V. and Varsity Football

GREGORY W. LUM—Science, Math, English, J.V. and Varsity Football, Block B, Circle B Society

KATHRYN ANN LUNDGREN—Business Education, I.W.E.

MARGARET LUTEN—English, History, Language, Senior Friend, Leaders Club, Spanish Club, Bel Canto, Aeolian, Safety Council, Jacket Staff, Shows, Senior Comm., H.R. Rep.

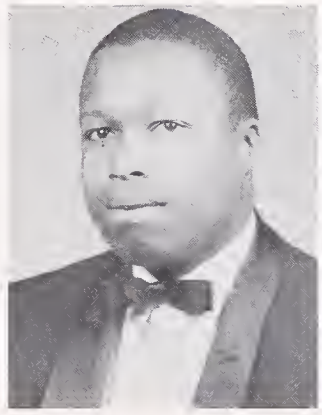
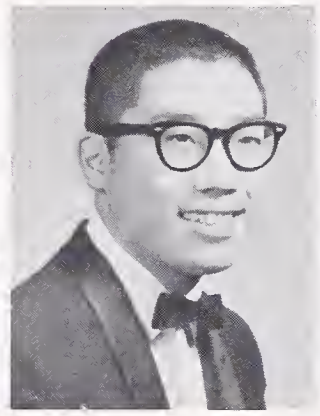

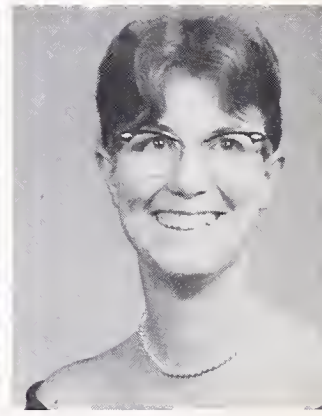

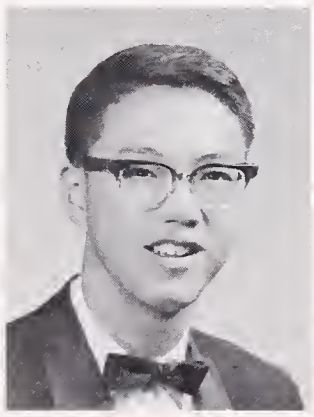
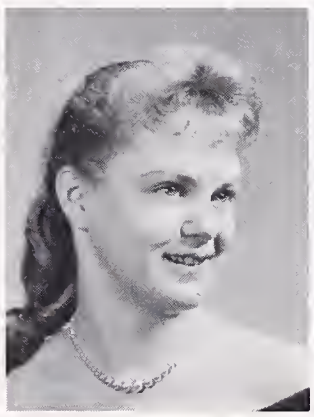
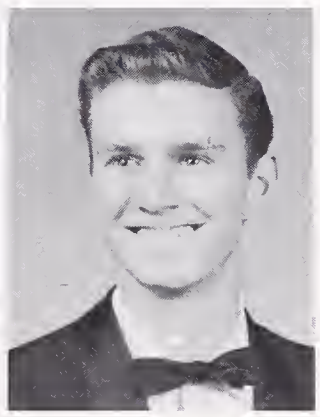

PHILLIP I. LYLES—English, Public Speaking, Harmoneers, Jacket Club Staff

GLENN R. LYM—Math, English, History, Language, U.N. Forum, Hieroglyphics Club, Pod Cover, Investors Club, H.S., C.S.F.

MARY M. MACDONALD — History, English, Homemaking

RICHARD G. MACHEK — Science, English, History, Math, B Basketball, B Track, Circle B

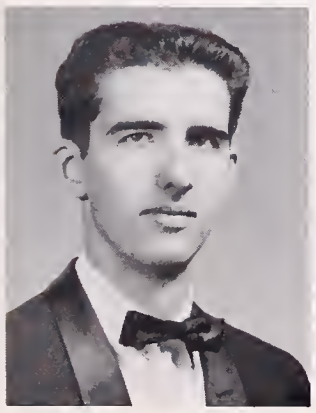
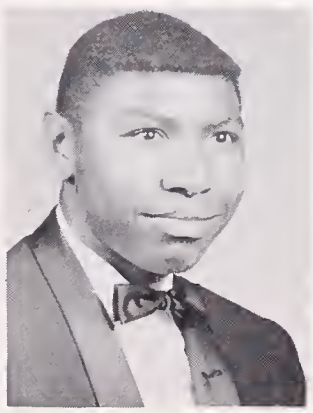

RONALD J. MAEHLER — English, Industrial Arts, J.V. Gymnastics, Varsity Football Manager, Senior Comm., Jacket Production

JORDAN J. MANUEL—Music, History, H.R. Rep., Harmoneers, Baseball Manager, Vocal Tech., Rally Comm., Block B, Football Manager, Operetta

BRENDA MAPLES—English, History, Spanish, H.S., C.S.F., Operetta, H.R. Rep., G.A. Rep., Bel Canto, Aeolian

KATHLEEN MASSE—Math, English, H.R. Rep., G.A. Rep.

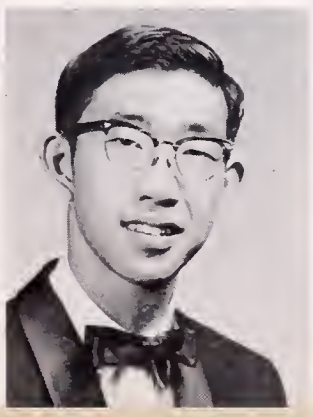

KATHLEEN H. MATSUMOTO—Math, English, Spanish, History, G.A. Rep., Proctor

KENT MATSUMOTO — Science, Math, Latin, English, U.N. Forum, Hieroglyphics Club, H.S., C.S.F., C.S.F. Vice-Pres., H.R. Rep., H-12 Treas., Rally Comm.

CARRIE L. MATTHEWS — History, English, Homemaking, Girls' Glee

ELLEN L. MATTHEWS—Spanish, English, Science, Senior Friends, G.A. Rep., Spanish Club, Jacket Staff, Swim-Show, H.S., C.S.F.

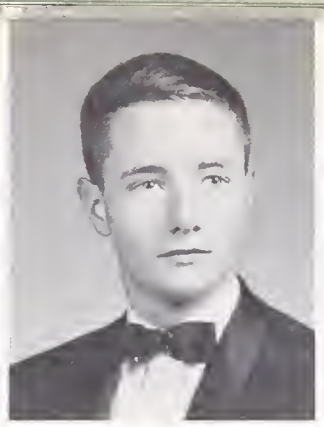

SUSAN ELAINE McADAMS—History, English, Latin, Spainsh, Spanish Club, Senior Comm.

TIMOTHY HOYT McCAUGHEY — Enolish, Math, Language, Business, Proctor, Chess Club, Children's Theater, Sr. Play, Varieties, Operettas, Masquers, National Thespian, H.R. Rep., Sr. Comm., Hi-Lites, D.M.S., B.O.C., Speakers Bureau

CATHERINE McCLELLAND—History, English, Homemaking, Language, Math, G.A. Rep., H.R. Rep., H.S., Pep Club, Costume Production, Sr. Play, Operetta, Ski Club, Pod Sales, Badminton, Young Republicans, Senior Comm.

JACQUELINE McFADDEN — Business, G.A. Basketball, Badminton, Tennis, History, English, Science, Math

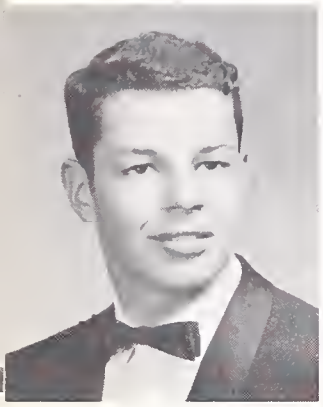

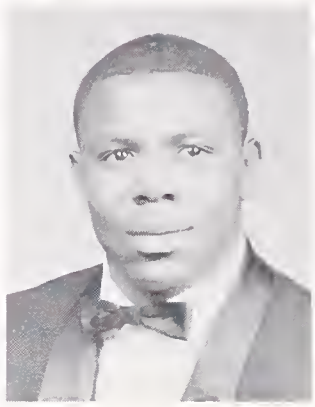
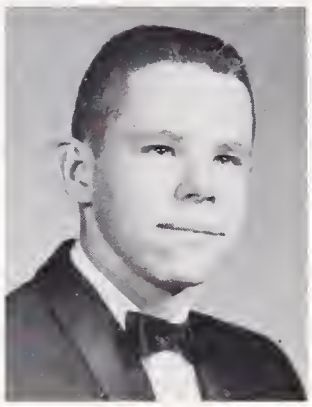

RICHARD A. McFARLAND—History, English, Block B, Circle B, Varsity Diving, J.V. Basketball, 10th Grade Football, Gymnastics, Rally Comm., Rally Cochairman and Treas., Speakers Bureau, Hi-Lites, Harmoneers, Concert Chorale

DELORES J. McGREW — History, English, Tennis, Badminton, Baseball, Leader, Pep Club, G.A. Rep., H.R. Rep.

CHARLES E. McNEAR — Mech. Drawing, Math, History, English, Boys Glee, Harmoneers, Block B, Circle B, Varsity Football, J.V. and 10th Grade Football, J.V. Baseball, Rally Comm.

WILLIAM M. McVICKE, JR.—Mech Drawing, English, Math

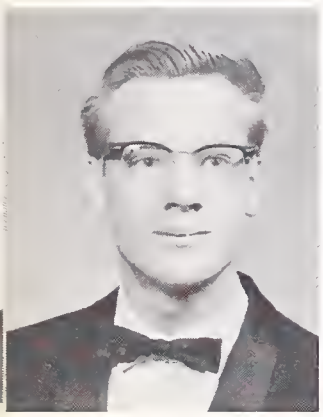

DWIGHT MERRILL—English, Math, Science, German, Chess Club, Chess Team, Cafeteria Worker, Science Fair

BETTY ANN MICHENER—English, Math, History, Latin, Science, Music, Concert and Theater Orchestra, Ushering, H.S., G.A. Rep., Operetta

GLENN M. MIFUNE—English, History, Math, Industrial Art, H.R. Rep., Track, Gymnastics, Swim

MARIAN MILLER—English, Business, Proctor

SYLVIA L. MILLER—English, Math, Science, Girls' Glee, Bel Canto, Spring Concert, Swim Shows, G.A.A. Synchronized Swim Club, Rec. Swim Club, Tennis Club, Jacket Reporter, Jacket News Editor, Pod Salesman, Ushering H.R. Rep., G.A. Rep., Pep Club, Ice Skating Club, Senior Comm.

MIKE MILLWARD—History, English, Mech. Drawing, Football

PHILIP W. MILLWARD — Business, Art, History, English, Art Service, Football, H.R. Rep., Tennis

JOSH MILUM—Industrial Art, History, Track Weight Lifting Club

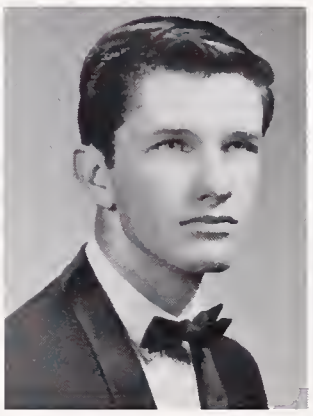

CHARLOTTE A. MOORE—English, History, Business, Pep Club, Senior Comm., G.A. Shows, Swim Show

JOHN MOORE—Math, Language, Science, History, English, Jacket Staff, Circle B, B Swim Team, Key Club, A.F.S., U.N. Forum, Intramural Sports, Senior Comm., Water Polo, B.O.C. Pub. Comm., Rally Comm., H.S.

RAYMOND MOORE—English, History, Math, Art, Track

NANCY MORGAN—English, Music, History, Math, Business Majorette Head, H.R. Rep., G.A. Rep.

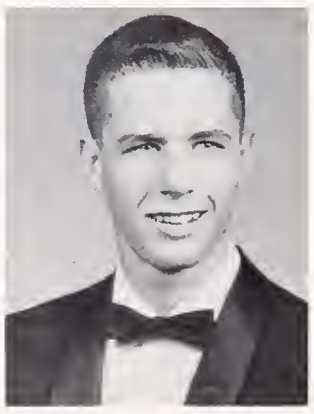

ANDREE MORGANA—History, English, Science, Language, Math, H.S., C.S.F., Top Pod Salesman, A.F.S., G.A. Rep., Senior Friends, Young Democrats, B.O.C. Pub. Comm., Senior Comm.

YOSHIKO MORITA

PATRICIA A. MOTEN—English, History, Business, Math, Pep Club, Leaders Club, Swim Proctor

JOSEPH MUELLER — Latin, English, Math, History, L-11 Class Pres., Varsity Baseball, H-12 Class Pres., Varsity Basketball, B. Basketball, J.V. Baseball, 10th Grade Football, B.O.C., Block B, H.S., C.S.F., Life Member of H.S.

JANE MUTOBE — History, English, Business, Future Teachers of America, G.A. Rep., Senior Committees

DAVID NAGEL

EUGENE M. NAKAMURA — Math, English, History, Science, H.S., Block B, Varsity Baseball, L-10 Class Pres., B.O.C., 10th Grade Football, B. Basketball, Rally Comm., H.R. Rep., Senior Comm.

JANICE T. NAKAO—French, English, History, Senior Friend, Senior Comm., Tutor, H.S., C.S.F.

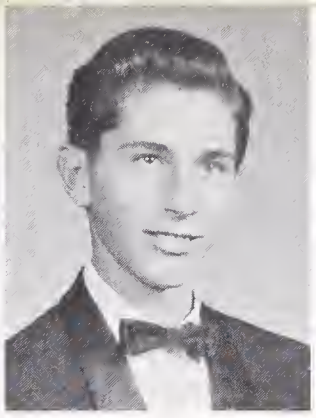
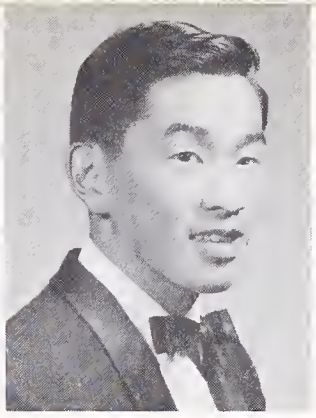

STEPHEN A. NAPOLI—English, Art, Manuscript Club, Art Service, Pod Staff

ELINOR J. NATHAN — English, Language, Music, Aeolian, Aeolian Pres., Young Democrats, Concert Chorale, Pep Club, Discussion Club, Top Pod Salesman, G.A. Rep., Operetta, Senior Comm., Varieties, Speakers Bureau

ARTHUR NEEL—English, History, Track, Science

JAMES K. NEHINA — Science, Math, Language, English, History, Bowling Club, H.S.

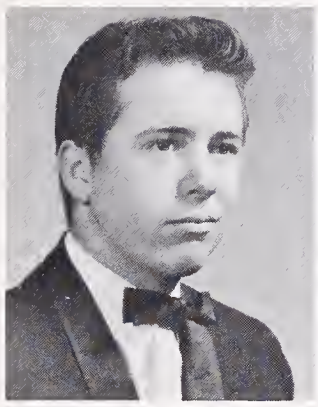

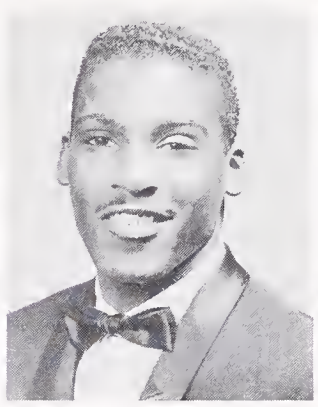
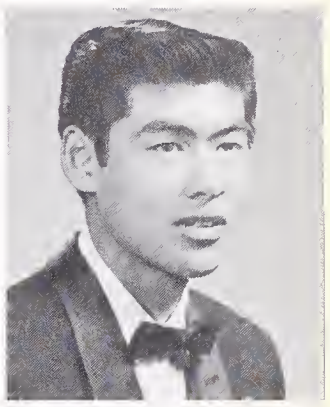

JOHN NESBIT—Math, Science, English

FRANCISCO NEWMAN—English, Math, Science, Language, Mech. Drawing, History, H.R. Rep., L-10 Veep, Yell Leader, Pep Club Pres., Key Club Treas., Senior Comm., A.S.B.H.S. Pres., Intramural Basketball, B.O.C. Pub. Comm., Jacket Cartoonist, Delegate to B.U.S.A. Conference, L-11 Veep

DANIAL L. NG — English, Business, Bowling Club, Fishing Club

JERRY NICOL

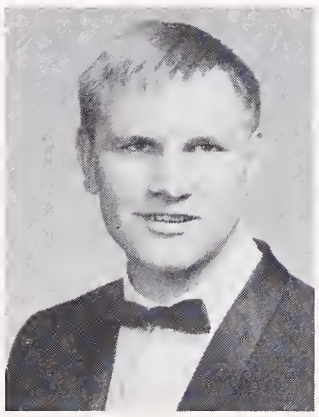
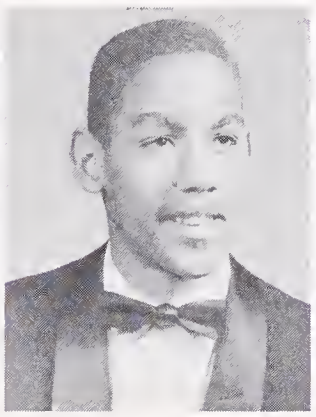
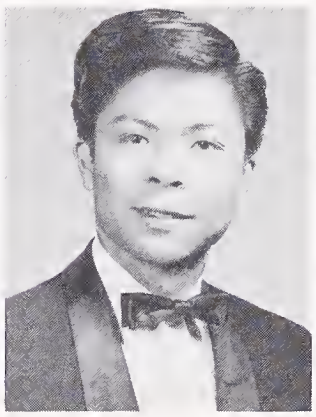
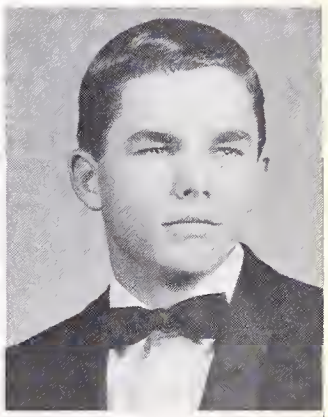

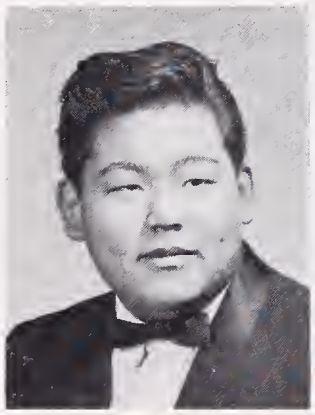
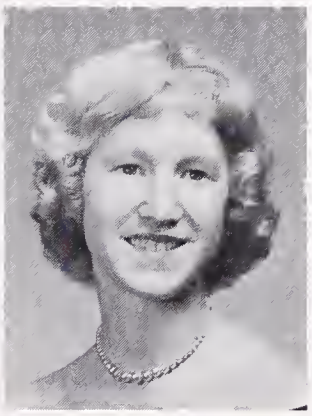
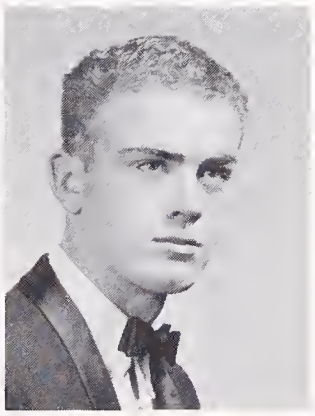

GRACE K. NIP—English, Math, Science, Languages, H.S., C.S.F., U.N. Forum, Hieroglyphics Club, Hat Checking

WAYNE K. NOBORI—English, Math, Mech. Drawing, History, Football, Track

TRUDY V. NOLLER—English, Language, Science, Math, U.N. Forum, Biology Club, Senior Friend, Ushering, Proctor, H.S., C.S.F.

ROBERT G. NORTON—English, Math, Science, History, Mech. Drawing, Spanish, Art, Pod Salesman, Intramural Basketball, Senior Comm.

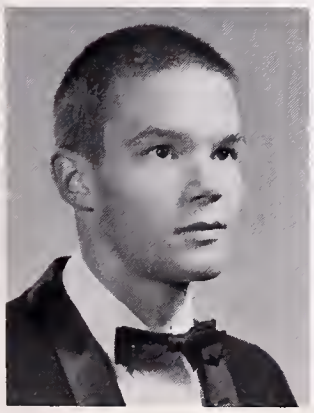
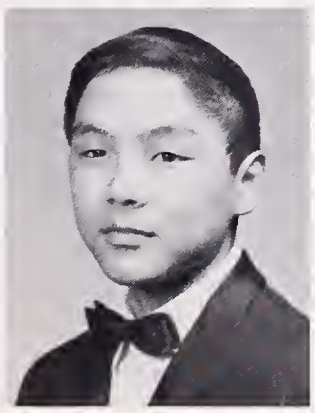

JAMES B. NOYES—English, Block B, Circle B, Track, Cross-Country

ALAN M. ODA — English, History, Mech. Drawing, Art, Intramural Basketball, Golf, Bowling Club, Senior Comm.

SHIRLEY ANN ODOM — English, Language, Homemaking, G.A. Rep., Senior Friend, Proctor, Students for Equality, Assemblies, Varieties, Speakers Bureau, Pod Sales

KATHLEEN OKUTSU — English, Languages, History, Senior Comm.

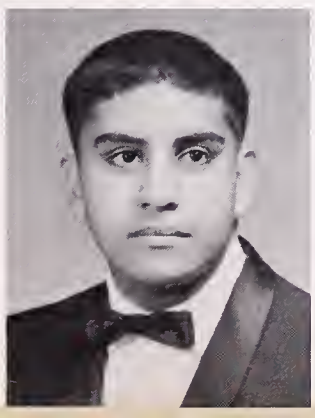
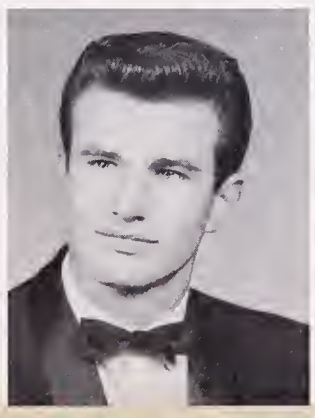

JANET M. OLSEN — English, History, Language, Spanish Club, G.A. Rep., Pep Club, Rec. Swim, G.A.A., Young Republicans, A.F.S., Senior Comm., Pod Salesman

JERRY ORNELAS—Math, English, Languages, History, Science, Pod Staff, Rally Comm., Intramural Football

ROGER OSBORNE—Art, Stagecraft, History, English, Science, Mech. Drawing, Football

DIANE C. OTT—English, Math, Red Cross, G.A.A., Russian Club

ROBERT S. OWENS — English, Music, Pod Sales, Jacket Staff, Harmoneers, Concert Chorale, Stagecraft, Senior Comm.

MARTHA E. PAGE—History, English, French, Science, G.A. Rep., Pep Club, Dance Club, Pompon Girl, Girls' State Rep., Senior Friend, Children's Theater, Thespian, Senior Play, H.S., C.S.F., Special Privilege Seal Bearer

VICTORIA R. PARKE—English, History, Music, Varieties, G.A. Rep., Pep Club, Rec. Swim, Pod Salesman, Senior Activities, Pod Staff

ELIZABETH A. PARRISH — Math, History, English, Science, Senior Friends, Pod Salesman, Senior Dance Club, Assemblies, Tennis Team, Junior Dance Club, Usher, H.R. Rep., G.A. Rep., Masquers, A.F.S., Pep Club, Senior Comm., Operetta, Usher, H.S.

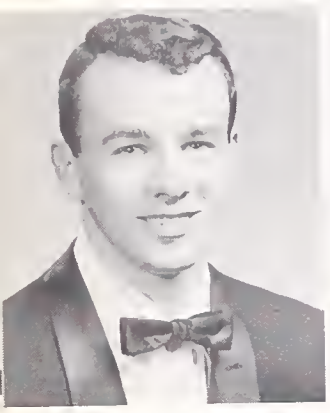

DAVID C. PARSONS—Math, Science, History, English, H.R. Rep., L-11 Class Council, Intramural Water Polo, Circle B, Block B, B Diving Varsity Diving

ALLAN GEORGE PASCOE—Mech Drawing, English, History, 10th Grade Football

LINDA DARLENE PEACOCK—Business, Math, English, G.A. Rep., H.R. Rep., Pep Club

ALMA PEETE

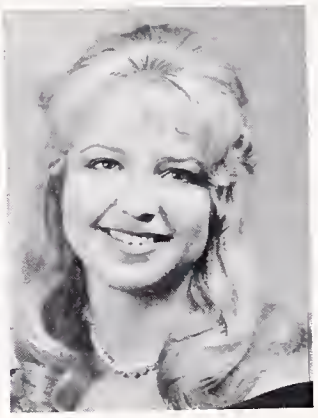

YVONNE PENNEY—History, Science, English

GAIL PERRY—English, History, Math, Homemaking, H.S., G.A. Rep., G.A.A. Clubs, Pod Staff, Senior Comm., Proctor, Students for Equality

MARY KATHERINE PERRY—Business, English, Math, History, G.A. Rep., G.A.A. Clubs

ROSE PETERSEN — Homemaking, English, Costume Production, Safety Council, Pod Salesman

THOMAS PETERSMEYER — Latin, Science, English, Math, Varsity Basketball, Varsity Baseball, Rally Comm., H.S., C.S.F., Seal Bearer

MARTHA PETTIFORD—Business, English, Music, G.A. Rep., H.R. Rep., Jr. Achievement Bel Canto, Rec. Swim, Proctor

WENDY J. PHILBRICK—Math, History, Language, English, Science, G.A. Rep., H.S., H.S. Board Member, H.S. Veep, A.F.S., Senior Friend, C.S.F., Seal Bearer

DIANE T. PHILLIPS—English, French, Math, Senior Friends, G.A. Rep., B.O.C. Pub. Comm., U.N. Forum, A.F.S., G.A.A. Clubs, Proctor, H.S., C.S.F.

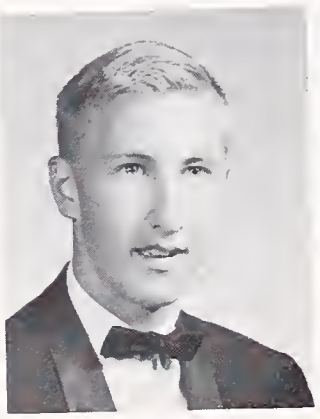

CARROLL PICKETT—History, English, Mech. Drawing, Science, Business, J.V. Basketball, H.R. Rep., Intramural Basketball

SUZANNA PIERCE—English, Languages, Science, Math, History, G.A. Treas., L-12 Sec., A.F.S., Jacket Staff, Senior Comm., Young Republicans, H.S.

MELVIN LOUIS PIERRE — History, Business, English, Varsity Basketball, Intramural Basketball, J.V. Basketball

MIKE R. POIRSON—English, Music, Business, Harmoneers, Concert Chorale, Boys' Glee

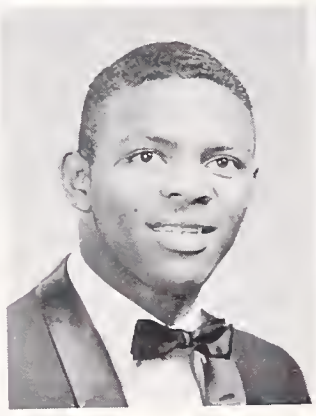

KAY NINA POLIVKA — English, Math, Language, Art, C.S.F., H.S., Ski Club, A.F.S., H.R. Rep., A.H.S.S.P., B.O.C. Pub. Comm., Top Light-Bulb Salesman, Pep Club, H.S. Tutor, Hat Checker

PATRICIA PON — English, Business, History, H.R. Rep., G.A. Rep., Senior Comm., Craft Club

JENNIE PONCE

CYNTHIA POTTER—History, Math, Pep Club

DAVID G. POWELL — English, Math, H.R. Rep., Science Club, Speakers Bureau, Varsity Football, Key Club, Harmoneers, Rally Comm.

VANCE POWELL

MABLE DELORES PRESTON—English, Business, Math, G.A.A.

JAMES PRICCO—English, Math, L-12 Veep, H-12 Veep, J.V. and Varsity Baseball, Rally Comm., Intramural Basketball and Football, Hi-Lites, Senior Comm., Speakers Bureau

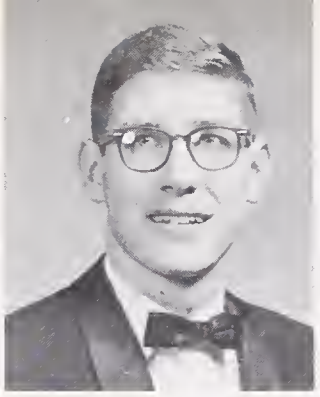

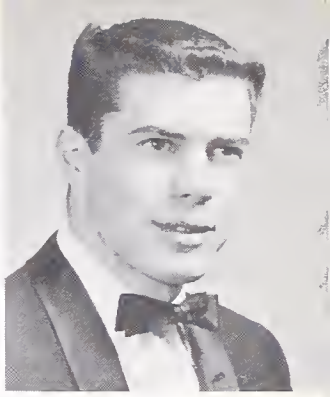

LAWRENCE A. PROWD—Language, English, History, Math, Intramural Basketball and Football, Golf Team, Block B, Cafeteria Helper, Bridge Club, H.S.

E. WILLIAM PULLIUM—Industrial Arts, English, History, Boys' Glee.

RONALD B. PURSLEY—Mech. Drawing, Math

RAY QUAILES

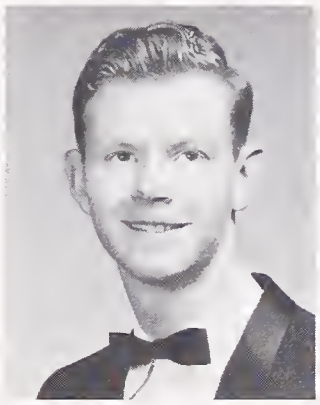
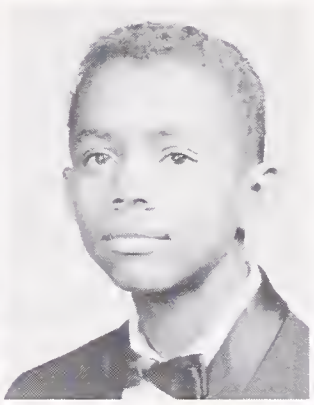
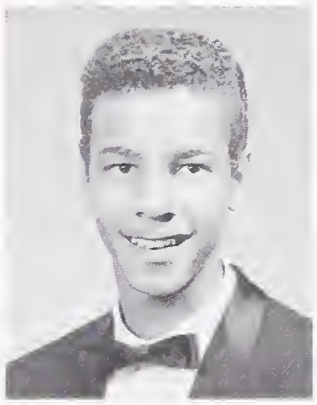

COETTA RAMBO—Business, English, History, I.W.E.

ELMER D. RANDLE—English, History, The King and I, Track, Water Polo

CLIFFORD RAY—Engineering, Art, Ind. Science, History, Track, J.V. and Varsity Football

BOB READ—English, History, J.V. Baseball, B Basketball, Varsity Basketball, Varsity Baseball

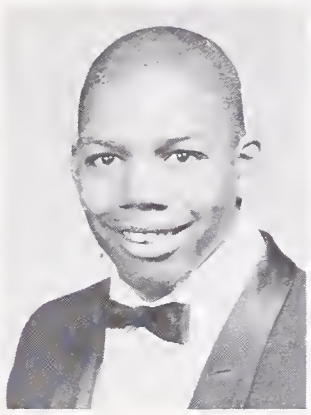
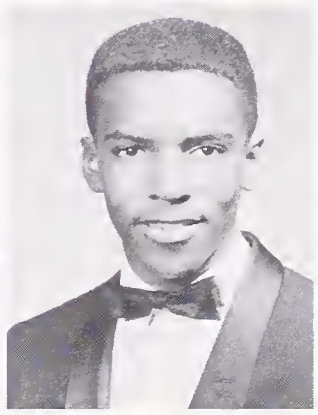
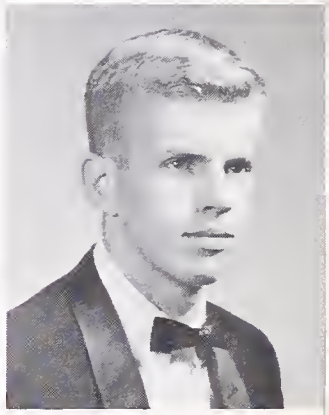

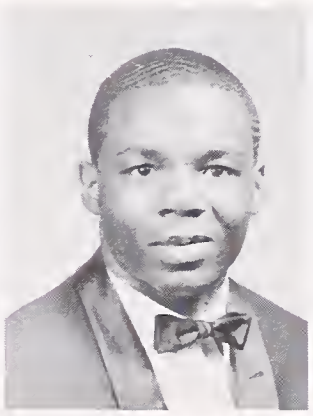
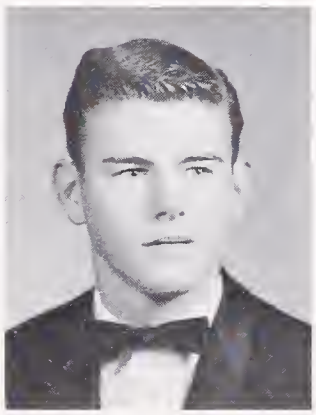

CLAUDIA REAY—French, Science, Math, English, History, H.S., C.S.F., Young Democrats, A.F.S., Pompon Girl, G.A. Rep., H.R. Rep., Class Treas., D.M.S. Council, D.M.S. Chairman, Sr. Committees, Children's Theater, Sr. Friends, Speakers Bureau, Pod Salesman, H.S. Vice-Pres., Bicycle Court Judge

NANCY RECHEN—English, Spanish, Concert Chorale, Operettas, Senior Friend, Honor Society

FELIX LEE REESE — Math, English, Varsity Football, J.V. Gymnastics, Rally Committee

JOHN MICHAEL REIDENBACH — English, Math, History, Rally, H.R. Rep., Ski Club, Speakers Bureau, Golf, Independent, Senior Committees

SHELLY RIENHARDT—English, History, Language, Science, Marching and Concert Bands, Pep Band, A.F.S., L-11 Sec., H.R. Rep., G.A. Rep., Senior Friend, Senior Committees, H.S., C.S.F.

SHARYS RENYER — English, History, Languages, Science, H-11 Treas., H.R. Rep., Class Council, G.A. Rep., Senior Committees, Children's Theater, Aeolian, Majorettes, Marching Band, Young Democrats, Drama, H.S.

CARL RHODES

EDMONIA RICHARD — Home Economics, English

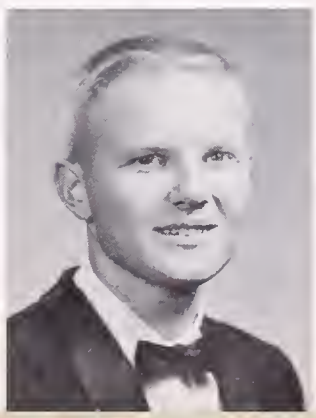

JOAN RICHARDSON — Math, English, Languages, History, Science, Music, Cheerleader, Pompon Girl, Head Majorette, H-11 Social Sec., Young Democrats, Pep Club, H.S., C.S.F., Special Privilege Sealbearer, Band, Aeolian Choir, Concert Chorale, Shows, Children's Theater, H.R. Rep.

SHARON IRENE RICHARDSON—Art, Crafts, History, Science, G.A.A. Rep., Students for Equality, Safety Council, Chess Club

SUSAN RICKS—English, Math, History, Music, G.A.A. Sec., G.A.A. Executive Board, Senior Friend, Block B, Berkeley High Mermaids, Swim Shows, Proctor, Senior Lifesaving, Swim Team, Leaders, Aeolian Choir, Bel Canto Choir, Advanced Swim Club, Rec. Swim, Usher, Election Board, Winner Betty Crocker Contest, H.S., C.S.F.

JOHN PETER RINSET—History, English, Baseball

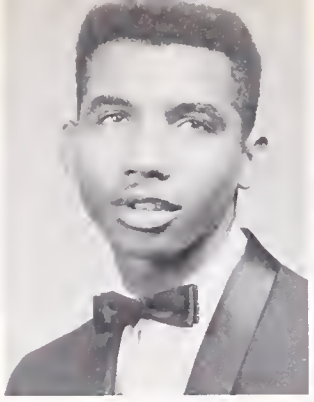
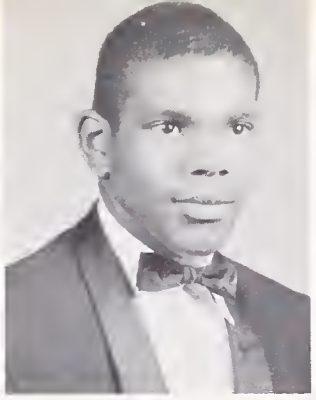

PAT ROBERTSON — English, Language, History, Science

JAMES D. ROBINSON—History, Track, English, Math

NOLAN LEE ROBINSON — Math, Spanish, History, Intramural Basketball, J.V. Basketball, Varsity Basketball

HECTOR S. ROMO—English, Spanish, Math, Varieties, Pod Salesman, Spanish Club Pres. Senior Committees, King and I, Proctor

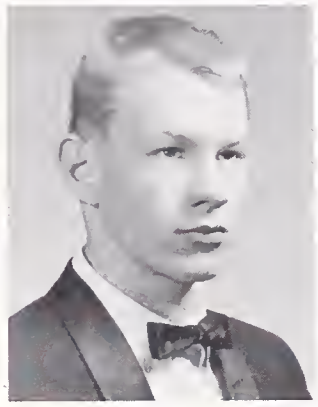

BETTY K. RONAN—English, Spanish, History, Math, Science, Speakers Bureau

BUCKLEY ROSE — English, Math, History, Science, Fishing Club, Honor Society

SHIRLEY ANN ROSENTHAL—English, History, Business, Math, Pep Club, Tennis Club, Safety Council, Junior Dance, Senior Comm.

LESLIE A. ROSS — Business, English Weight Lifting Club

SALLY ROSS — Languages, History, English, Spanish Club, Pep Club

BARBARA M. ROSSI — English, Home Economics, History, Costume Production, Speakers Bureau, H.R. Rep., Senior Comm.

ELAINE M. ROWE—English, History, Business, G.A.A.

ROSITA RUBIO—Business, English, History Jr. Red Cross, Pep Club

ELSIE RUMFORD — Math, History, Spanish, Pep Club, Senior Friend, Spanish Club, G.A. Rep., G.A.A. Clubs, Senior Comm.

DARDA D. RUSSO—English, Language, Spanish Club, Proctor

DARBY L. RUST — English, History, Science, Languages, Cheerleader, Pompon, Teachers of Tomorrow, G.A.A., School Play, Talent Shows, Science Club, Language Club, Swim Club, Ports of Call, Splashbacks, Senior Committees, Ski Club

FRED JOHN RYIA—Auto Shop, Mech. Drawing, History, 10th Grade Football

MONIKA SACHSE — Senior Friend, A.F.S. Vice-Pres., Senior Play

TOM SAGER—Math, History, English, Science, Key Club, Soph Football, H.R. Rep., A.F.S., Senior Comm., Young Conservatives

JOYCE YASUKO SAITO—Math, English, History, Language, G.A.A., G.A. Rep., H.S., C.S.F.

ROBERT M. SAKAI — English, Math, Swim Team

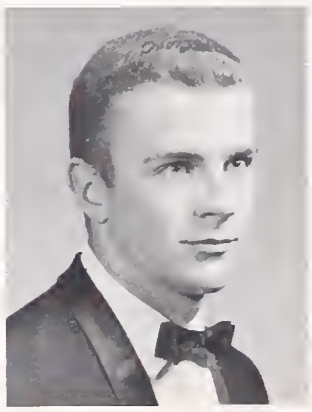

GWYNETTE SANDERS — Home Economics, English, Business, G.A.A.

LEONARD DYANE SANDERS—Science, Math

ANN ALICE SARZIN—Math, English, History, Music, H.S., A.F.S., Speakers Bureau, Aeolian, Concert Chorale, G.A. Rep., H.R. Rep., Senior Comm., Dance Production, Shows

DAVID D. SAXBY — English, History, Math, Rally Comm., Football, Track, Block B, Concert Chorale, Varieties, Operettas

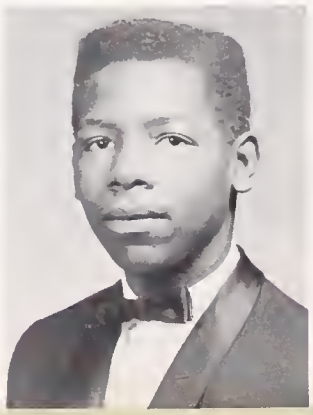

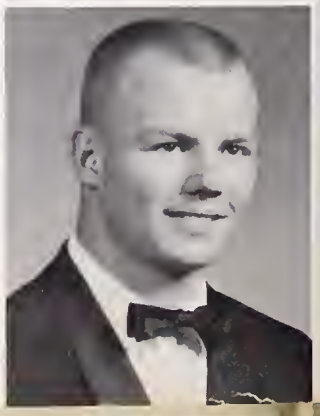

SHARON L. SCALAPINO—English, History French, H.S., C.S.F.

LINDA J. SCHACT—English, Science, Latin, History, Pompon Girl, A.S.B.H.S. Sec., Yell Leader, Aeolian, Concert Chorale, Young Republicans, Pep Club, Varieties, Assemblies, Senior Play, Senior Comm., H.R. Rep., G.A. Rep., Ski Club, B.O.C., Children's Theater, B.O.C. Publicity Comm., Jacket Staff, H.S., C.S.F.

MARY ANNE L. SCHICK—History, English, French, Pod Staff, Pod Sales

MAXINE J. SEIDNER—Math, Science, English, Language, Music, Marching, Concert and Pep Bands, Concert and Chamber Orchestras, Dance Club, Varieties, H.S.

ELAINE K. SEKINS—Business

LYNN SHACKLETON—English, History, Spanish, Speakers Bureau, Varities, Senior Play, Children's Theater, Badminton Club, H.R. Rep., G.A. Rep., B.O.C. Pub. Comm., Class Council, Senior Comm., Pod Sales, Pep Club

KATHLEEN A. SHANK—English, History, G.A. Rep., Young Democrats, Pep Club, Pod Sales

RICHARD A. SHANKAR—English, Math, History, I.W.E., Pod Staff, Pod Sales, Pep Club Veep, Electronics, Intramural Soccer, Table Tennis, Rally Comm., Baccalaureate Comm., H.S., C.S.F., Independent Staff

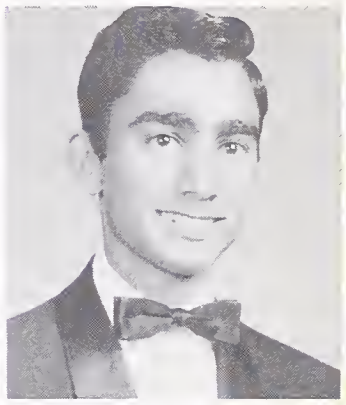

JOY SHARP — Business, English, Pep Club, G.A. Rep.

JOANNE SHAW—English, History, Business, Pep Club, Leaders, I.W.E., Senior Comm., H.S., C.S.F.

NATALIE B. SHEBEKO—English, History, Russian Club, Pep Club, Masquers, Hieroglyphics, Bel Canto Choir

DAVID I. SHEER—English, History, Spanish, Math, B Basketball, Circle B, Pod Staff, H.R. Rep., Rally Comm.

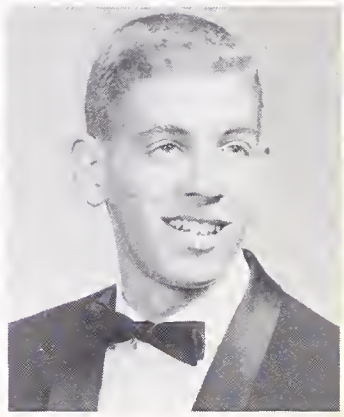

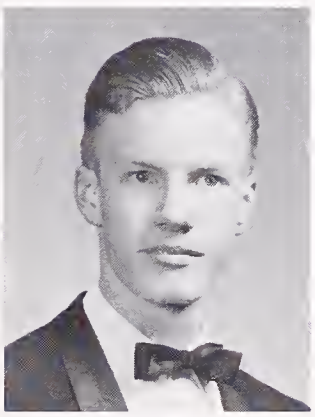

LESLIE R. SHELLEY—English, History, Math, Language, G.A. Rep., Senior Friend, L-12 Soc. Sec., Pep Club, A.F.S., Pod Sales, Pompon Girl, Senior Comm., Young Conservatives

DELANO SHERMAN—English, Basketball

KAREN LESLIE SHERR—English, History, Art Math, Masquers, Folk Song Club

WILLIAM EDWARD SHERRY — English, Science, Math, Language, Cinema Society, Weight Lifting, Projectionist, Young Conservatives, H.S.

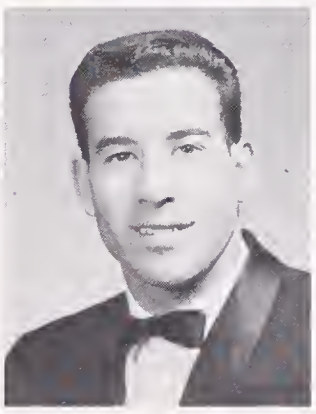

DUDLEY C. SHOEMAKER—Science, History, Language, Math, H.R. Rep.

CONSTANCE JO SILVER—English, Math, Art, Pep Club, Ski Club, Bel Canto Choir, Jacket Staff, Senior Comm., Publicity Comm.

SUE SILVAS — History, Business, English, Dance,, Jr. Achievement, Proctor, Senior Comm., Pod Sales

ART C. SIMBURG—English, Basketball, Swimming, H-11 Pres., H.R. Rep., Sports Editor, Speakers Bureau

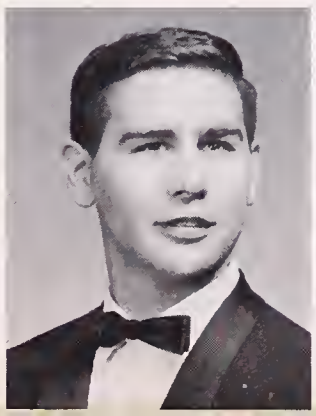
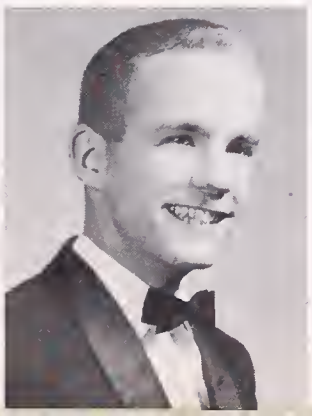

JACK P. SIMON—English, History, Cinema Society, Masquers, Children's Theater, Senior Play, Shows

CRAIG A. SINCLAIR—History, English, Science, Spanish, Math, Tennis, J.V. Football, Intramural Sports, Block B, Circle B, H.R. Rep., Speakers Bureau, Young Conservatives

JOHN H. SINGER, JR. — French, English, Math, History, U.N. Forum, Jr. Achievement

SUZANNE V. SMARDON — English, French, Pep Club, A.F.S., Senior Play, G.A. Rep., Pod Staff, G.A.A., Pod Sales Manager, Senior Comm.

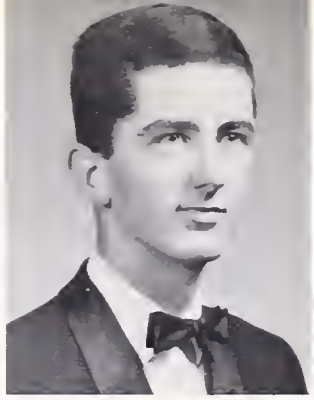

ALAN SMITH—History, English, J.V. Football, Varsity Football

BLAINE SMITH—History, English, J.V. and Varsity Football

CAMERON M. SMITH—English, Math, History, Speakers Bureau, Masquers, Independent Staff

DELORES SMITH

FRANCES HELEN SMITH — English, Home Economics, Pod Sales, Safety Council, G.A. Rep., Costume Production, Spanish Club, Pep Club

FREDA SMITH

JOAN D. SMITH — English, History, Home Economics, Art, Pod Sales, G.A. Rep., Junior Dance Club, Senior Comm.

MARY RUTH SMITH — English, Math, G.A. Rep.

MARY VIVIAN SMITH—English, Business, Language, Science, Math

SHELLY ARDIS SMITH — English, History, Math, Latin, Pompon Girl, Senior Friend, D.M.S. Council, Pep Club, H.R. Rep., Dance Club, Varieties, Senior Comm., Children's Theater, Assemblies, National Thespian Society, Senior Play, Operetta, A.F.S., H.S., C.S.F. Sealbearer

SHIRLEY J. SMITH — Business, English, Science, Home Economics, Math, Proctor, Volleyball, Pep Club, Swim, Chess Club

TANYA SMITH—Business, English, History

DIXIE R. SNOW — English, Math, Science, Language, History, Masquers, G.A.A. Tennis Team

DAVID G. SOFFE — Math, English, Speakers Bureau

DARRELL C. SOOY—History, English, Math, Language, Science, Varsity and B Swim Team, Water Polo, Circle B, Intramural Sports, Football, U.N. Forum, Rally Comm., Pod Sales, Bowling, Senior Comm.

GARY W. SOWERS—History, Science, H.R. Rep., Business Education, Varsity Football

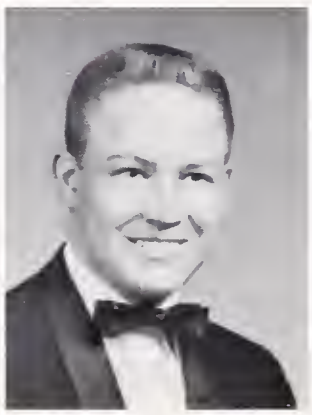
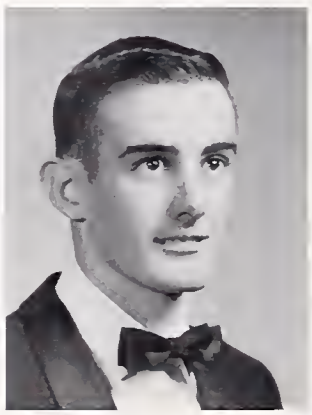
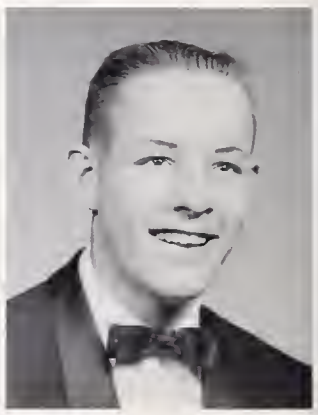

MAXINE P. SPENCER—English, History, Science, Art, Home Economics, Chess Club, Proctor

ALLAN H. SPINDT—English, Music, Science, Marching, Pep, and Dance Bands, Cross-Country Track, B.O.C. Publicity, Concert Band

KATHERINE JULIE STANGLER — Business, English, G.A. Rep.

STEPHEN A. STEBBINS — History, English, Math, B Basketball, H.R. Rep.

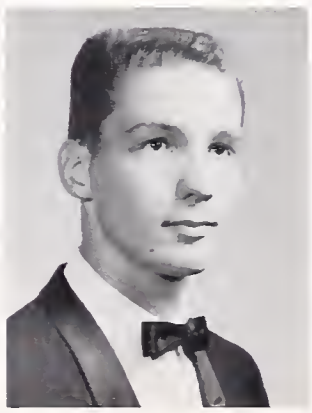

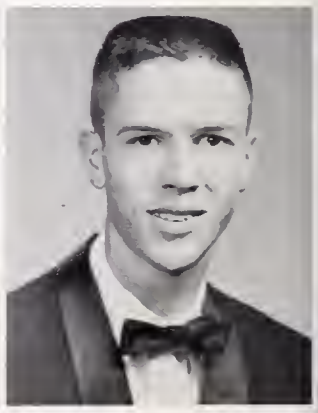

KATHERINE STEEDMAN—English, Math, History, G.A. Rep., H.R. Rep., A.F.S. Club, H.S., C.S.F., Senior Friends, Pep Club

PATRICIA A STEVELEY — English, History, Chess Club, Masquers, H.R. Rep.

SANDRA STEVENS—English, Math, Language, G.A. Sec., H.S., C.S.F., National Thespian Society, G.A. Rep., A.F.S., Safety Council, Proctor, Children's Theater, Pep Club, Senior Play

JAMES H STEWART—English, History, Soph Football, J.V. and Varsity Football, J.V. Basketball

OLIESE STEWART—English, Math, Harmoneers

VALERIE ST. JOHN—English, Language, History, Math, Senior Friend, G.A. Rep., G.A. Sec., Majorette, Life Member H.S., C.S.F., H-12 Class Council, Safety Council, H.S. Tutor, Marching Band, Ski Club, Junior Dance Club, Shows, Senior Comm.

MELINDA STONE — History, Languages, Aeolian, Bel Canto, Child Study, A.F.S.

RICHARD B. STOVALL — Language, Math, Science, Electronics Club

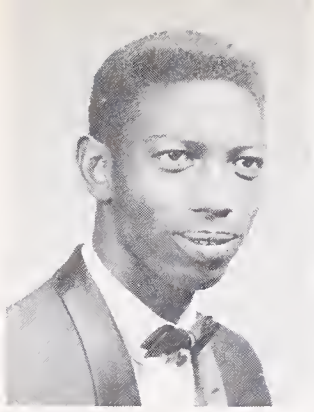

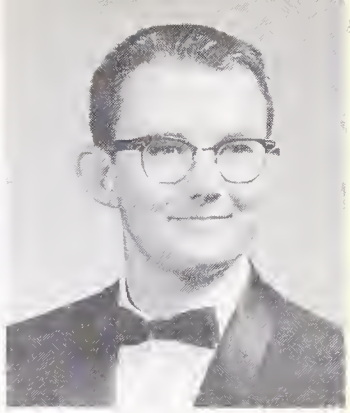

HILMA J. STREBEL — Math, English, History, Speakers Bureau, Varieties, Majorette, Band, Dance Production, Aeolian Choir, H.R. Rep., G.A. Rep.

ROBERT WARD STRIZICH—English, History, Dance Band, Shows, Assemblies, H.R. Rep., H.S., C.S.F.

PETE STROEVE—History, English, Math, Science, Key Club, Speakers Bureau, Intramural Water Polo, Jacket Sports Editor, B. Swimming Team, Pod Staff

TEENA TAKAHASHI — English, Business, French, Pod Salesman, Senior Comm.

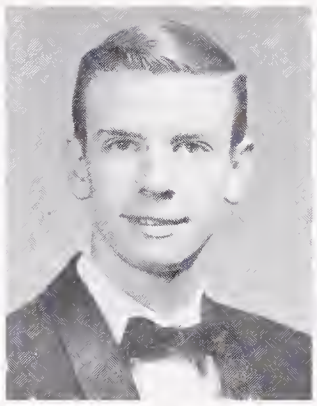
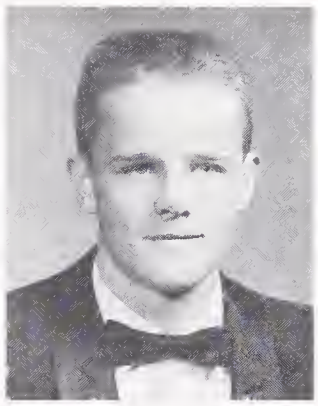

AGNES S. TAKATA—English, History, Spanish, Math, Senior Friends, H.R. Rep., Proctor, H.S., C.S.F.

BRIAN TANJI—Business

FRANCES N. TANIGUCHI—English, History, Bowling Club, A.F.S., Badminton Club, Swim Shows, Pep Club

BEVERLY J. TAYLOR—Math, English, Spanish, G.A.A., G.A. Rep., Operettas, Jr. Achievement, Aeolian, Concert Chorale, H.R. Rep., Proctor, Rec. Swim, Pod Salesman, Senior Comm., Spanish Club, Dance Production.

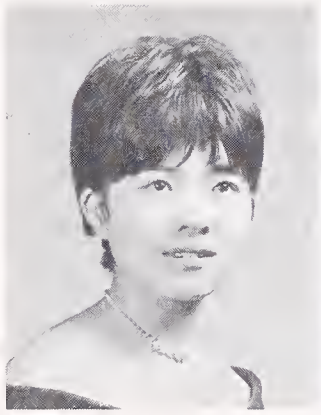
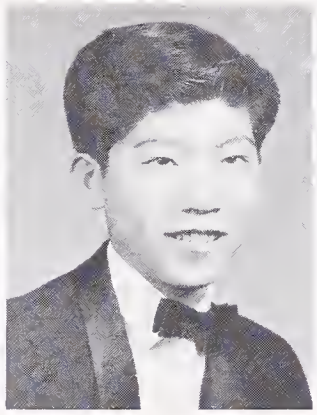

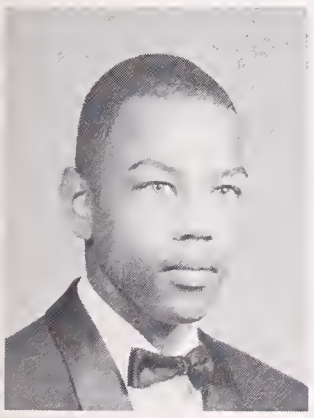
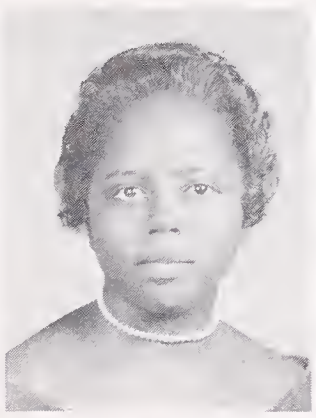

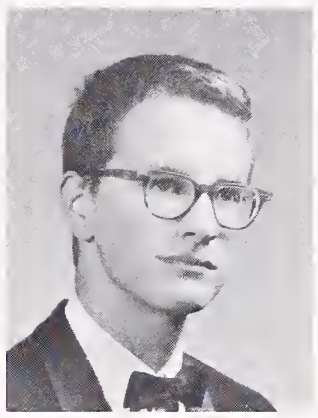

DONALD TAYLOR—Industrial Arts, History, English

PAULETTE TAYLOR—English, Bel Canto, Tennis Club, Rec. Swim, Operetta, Proctor, Drama

BARBARA J. TENNELL—Homemaking, Business, English, Drama, Costume Production, Junior Dance Club, Pep Club

JOHN SPENCER TENNEY — Latin, English, Math, History, Orchestra, Chamber Orchestra, H.S., C.S.F.

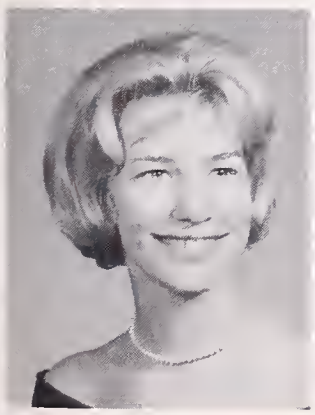

ANN K. THEOBALD—English, Language, History, Senior Friend, Senior Comm., Pep Club, H.S., Dance Club, Young Democrats, Leaders Club, Shows

DONNA JEAN THOMAS—Business, History, English, Proctor, H.R. Rep.

FRANKIE MAE THOMAS—History, Business, English

PATRICIA C. THOMAS — English, History, Music, Homemaking, H.S., G.A. Rep., Costume Production, Aeolian

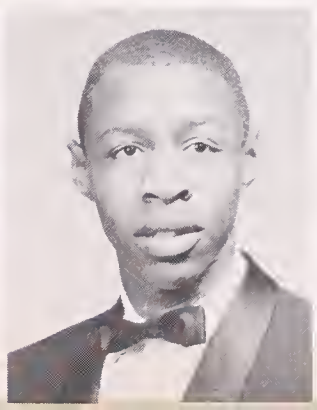
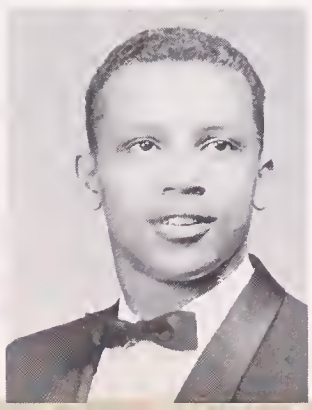

GEORGIANA THOMPSON—Business, English, Art, Junior Dance Club, Pep Club

JOSEPH THOMPSON — English, History, Mech. Drawing, Varsity Basketball, Intramurals

WALTER LAWRENCE THOMPSON — Mech. Drawing, English, History, Math, Football

DAVID B. TIONGCO—History, English, Math, H.R. Rep.

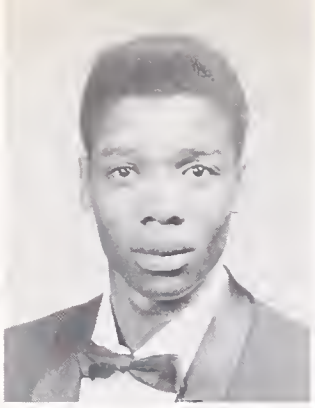

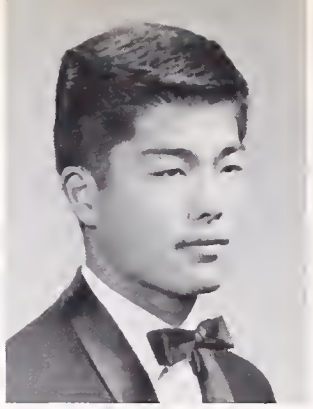

FRANK TODARO—Art, Science, History, Business, English, Art Service

VICTOR E. TOLBERT — Mech. Drawing, History, English, Students for Equality, Intramural Basketball

SHARON L. TOM—History, Math, Science, English, A.F.S., Pep Club, Senior Friend, H.R. Rep.

DENNIS K. TOMINAGA — English, History, Language, B Basketball, Circle B Veep, Rally Comm., Speakers Bureau, Senior Comm.

TERESA T. TONJES—English, History, Future Teachers of America

BEVERLY J. TOY—Math, English, Top Pod Salesman, Aeolian, Bel Canto, Speakers Bureau, G.A.A., Gold Club, Senior Friend, Dance Production, G.A. Rep., H.R. Rep., Shows, Hat Checker, Varieties, Senior Comm., Future Teachers of America, B.O.C. Pub. Comm., Operetta, Proctor

YOLANDA TOY—English, Homemaking, History, Math, Business, Costume Production, G.A.A.

STEPHANIE TRAMZ—English, Math, History, Languages, H.S.

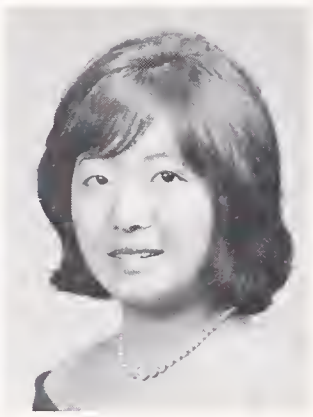

CLIFFORD D. TRENERY — English, Mech. Drawing, Machine Shop

GLORIA J. TREVINO—Science, English, Spanish, History, G.A. Rep., H.R. Rep., Bicycle Court Judge, Senior Friend, Dance Production, Pod Salesman, Proctor

JOYCE TSCHIERSCHY — Business, English, Senior Friend, Pep Club, Proctor, Senior Comm.

JUDY MAYUMI TSUJIMOTO — English, French, History, Math, Pep Club, B.O.C. Pub. Comm., H.S.

DORIS TURNER — Art, Swimming, Business English, Math, History

KEN TURNER

WENDY E. TURNER — English, Language, Math, History, Senior Friend, Pep Club, Young Republicans, Senior Comm., A.F.S., H.S., C.S.F., G.A. Rep.

ANN H. UCHISHIBA—Math, Science, English, Language, History, Bridge Club, G.A. Rep., Tutor, Spanish Club, Honor Society

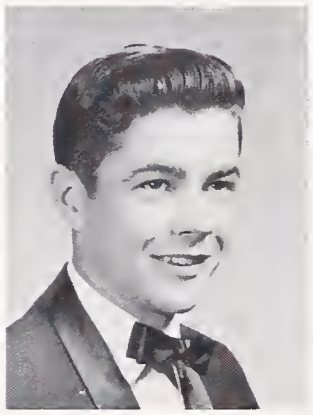

BETSY ULSH — History, English, Math, Language, H.S., C.S.F., H.R. Rep., Bridge Club, Spanish Club, Safety Council, A.F.S. Club, Ski Club, Pep Club, Senior Friend, Proctor, Speakers Bureau, Senior Comm.

OLLIE USHER — English, History, Science, Mech. Drawing, Math, Football, Track

WILLIE W. USHER — Math, History, Boys' Glee

NAOMI VALREY—English, History, Business, Art, Science, Homemaking, Food Service, Public Speaking, Junior Achievement, Speakers Bureau, Senior Committees

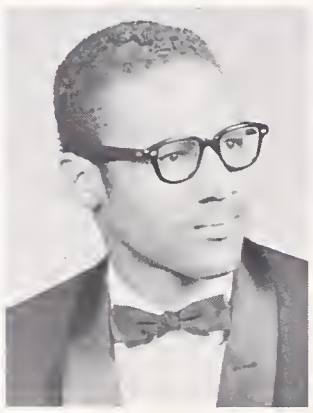
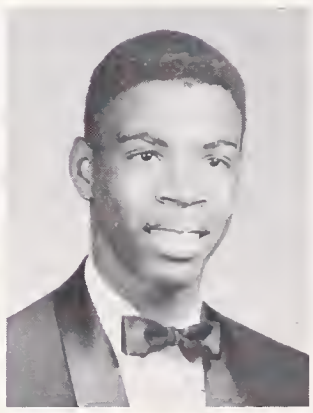

RICHARD VAN HAREN — English, History, Science, Math Club, Chess Club, Investors Club

ANTHONY VAN MARLE—History, German

REBECCA VAN SCIVER—English, Language, Math, History, Sec. of Students for Equality, Dance Club, Folk Song Club, Publicity Committees, Pod Staff, Discussion Club, Senior Committees, Christmas Programs, Varieties

KATHIE VAN SLYKE—English, Art, Leaders Club, H.R. Rep.

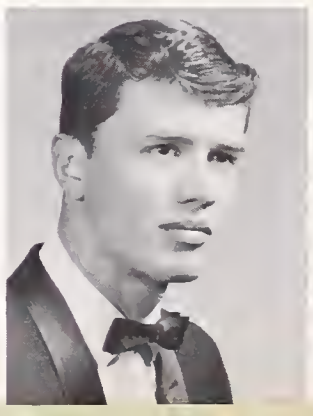

DAVID VAUGHAN—Science, Industrial Arts

TRUDY VAUGHAN—English, Spanish, History, Senior Friend, H.S., C.S.F., Proctor, Pep Club, A.F.S., H.R. Rep., Safety Council

SHARON RENEE VAUGHNS—English, Music, Proctor, Senior Friends, Concert Chorale, Aeolian, Bel Canto, Girls' Glee, H.R. Rep., Junior Dance Club, Pep Club

TOM VEIRS—Science, History, English, Gymnastics, Speakers Bureau, Rally Comm., Cheerleader, Intramural Tennis, Varieties

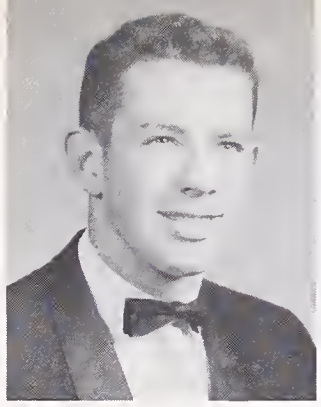

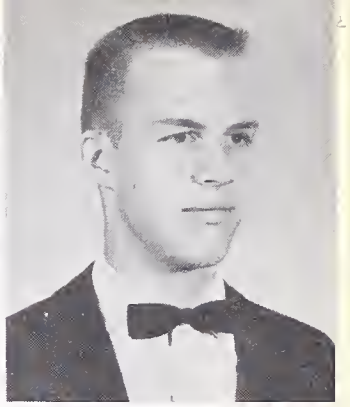

BRUCE VERMEULEN—English, Math, Science, French, History, Music, Marching Band, Concert Band, Dance Band, A.F.S. Club and Finalist, H.S., C.S.F., Special Privilege Seal Bearer, Varieties, Assemblies, A.S.B.H.S. Treasurer, B.O.C.

SANDRA VIENNA—English

RICHARD P. VOIGT — Business, English, Spanish, History, Science, Intramural Sports

CAROLE LOUISE WAECHTLER—English, History, Business, Rec. Swim, Proctor, H.R. Rep., G.A. Rep.

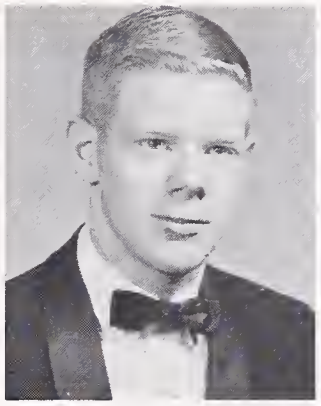
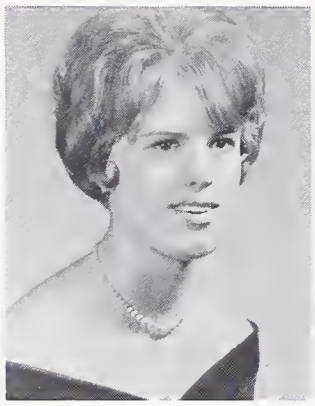
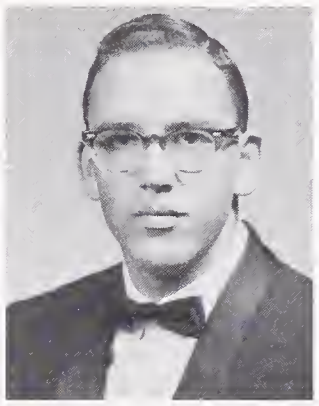

JOHNNIE WAFER—History, English, Math

RICHARD R. WALKER—English, Math, Science, Pep Club, Speakers Bureau, 10th Grade Football, Circle B, Intramural, Investors Club, Chess Club, Senior Play, H.R. Rep., Senior Comm.

VERDA M. WALKER—English

WHEELER E. WALKER—Business, English, Pep Club, Proctor, Junior Dance Club

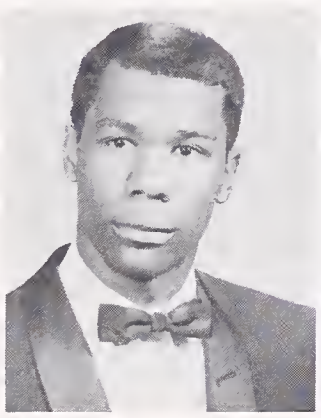
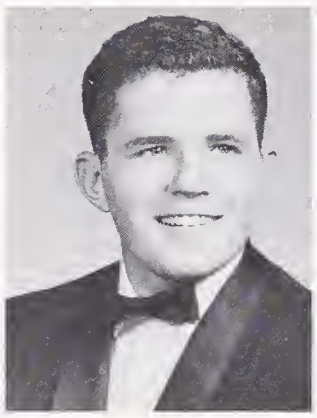

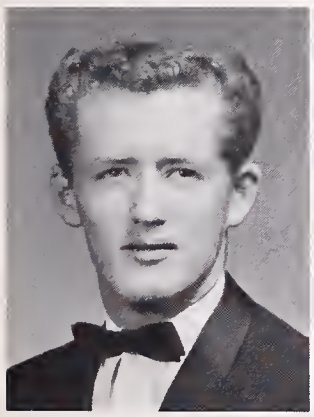

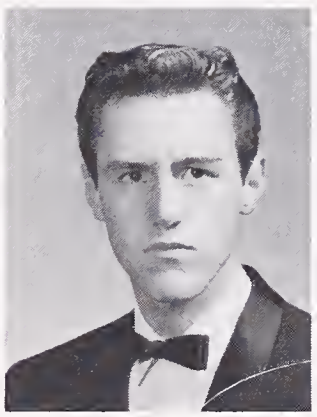

THOMAS WALLACE

TOMA L. WALLER—Science, Languages, History, Business, English, Math, Proctor, Senior Friend, Pep Club, Jr. Achievement, Red Cross, Senior Comm.

ANN WALSH—English, Language, History, H.R. Rep., Pod Staff

ROBERT WARNER—English, Math, Language, History, Science, H-10 Pres., B.O.C., Rally Comm., Varsity Basketball, 10th Grade Football, Block B, Circle B, Assemblies, Speakers Bureau, Senior Committees, Drama, H.R. Rep.

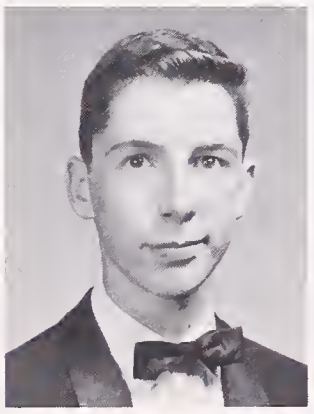

KATHLEEN A. WARREN—English, Languages, Music, Concert Chorale, Aeolian, G.A.A., Proctor, Assemblies, Varieties, Operettas, H.S

EARNESTINE WASHINGTON—Business, History, Pep Club, Red Cross, Bel Canto, Aeolian

ROBERT STEPHEN WASLEY—Science, Math, English, Bowling Club, Tennis Team, Golf Team

HELEN JENNIFER WATKINS—English, Languages, History, Music, Bel Canto, Aeolian, Concert Chorale, A.F.S. Club and Finalist, Senior Friend, H.S., C.S.F., Special Privilege Seal Bearer, H.R. Rep., H.S. Sec.-Treas., H.S. Pres., B.O.C., Senior Comm.

DONNA M. WATSON — Math, English, History, Languages, Band, Orchestra, G.A.A., Theater Orchestra, G.A. Rep., H.S., C.S.F.

KATIE WATSON — English, Math, History, Spanish, Senior Friend, G.A. Rep., Proctor, H-11 Soc. Sec., A.F.S., Senior Lifesaving, H.S., C.S.F.

MARY ANN WATSON — Homemaking, History, Business, Math, Future Teachers of America, Red Cross, Pod Staff

RALPH D. WATTS—English

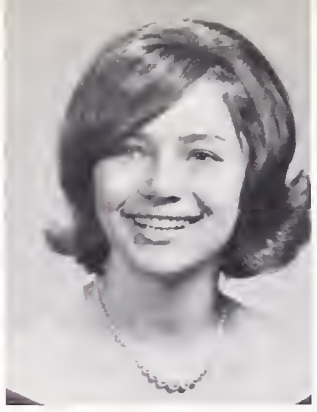
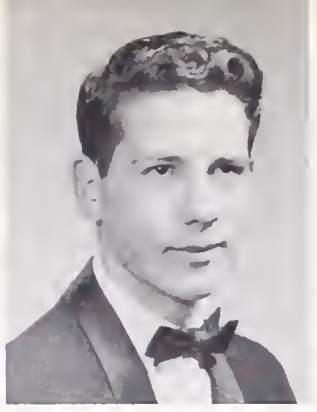

CAROLYN E. WEBB—English, History, Math, Pep Club, Varieties, Senior Comm.

ALISON R. WEIBERT — English, History, French, Math, Young Democrats, Pep Club, H.R. Rep., G.A. Rep., U.N. Forum, Senior Play, Class Council, Senior Comm.

GERRY S. WEISSBURG — Math, Science, English, H.S., C.S.F.

SANDRA WHEELER — English, Languages, History, G.A. Rep., H.R. Rep., Spanish Club

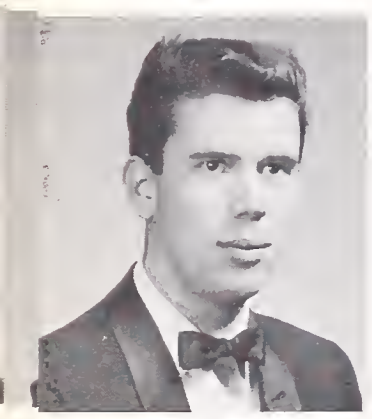

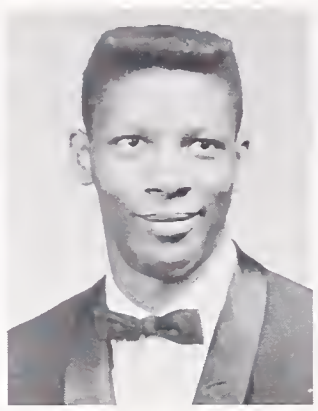
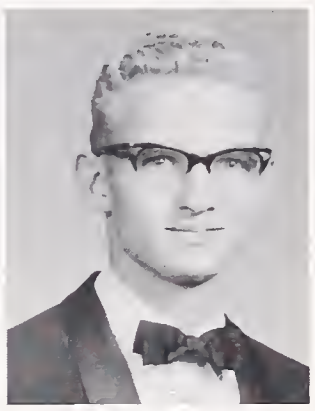

WILLIAM T. WHEELER — English, Math, French, Science, Pep Club, Speakers Bureau, Proctor, Basketball, Track, Football, Gymnastics, Block B, Intramurals, Investors Club, Senior Play, H.R. Rep., Senior Comm.

NANCY J. WHITE—English, Spanish, History, H.R. Rep., Ski Club, Class Council, Senior Friend, Pep Club, Senior Play, Young Republicans, Senior Comm., B.O.C. Pub. Comm., Pod Sales

DANNY WHITNEY — English, Art, Crafts, Club, B Track, Tennis Club, Senior Comm.

JAMES S. WICK—English, Math

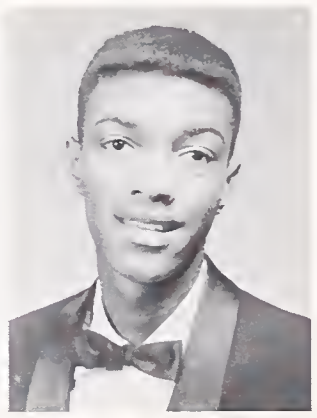

PAUL WILCOX, JR.—History, English, Pep Club, B Basketball, Golf Team, Rally Comm., Circle B President, Varieties, Senior Play, Block B, Senior Comm.

VICTORIA WILKINS—English, Music, History, Business, Homemaking, Aeolian, Bel Canto, Operetta, Concert Chorale Treas., Pep Club, Costume Production Treas.

LOUISA WILKINSON—English, Business, Music, Aeolian, Concert Chorale, Proctor, Senior Friend, Senior Comm., H.S.

CHARLES WILLIAMS — English, Math, History, Science

GWEN R. WILLIAMS—English, Home Economics

JANET WILLIAMS—Language, History, Science, Math, English, G.A. Rep., H.S., C.S.F., Senior Friends

PEARL MARIAN WILLIAMS — Business, Pep Club

SHIRLENE VONDELL WILLIAMS — Business, G.A.A., Safety Council, Pep Club, Girls' Glee

WILBURN CORY WILLIAMS—History, H.R. Rep., Red Cross, Harmoneers, B and Varsity Track, Rally Comm., Senior Comm.

ROGER WILLMARTH—English, Math, Harmoneers, Concert Chorale, J.V. Swim, J.V. Cross-Country

ROBERT WILSON, JR.—Math

RONDA WILSON-REID — English, History, Senior Friend, Pep Club, G.A.A., Leaders, Spanish Club, A.F.S., Senior Comm., H.S.

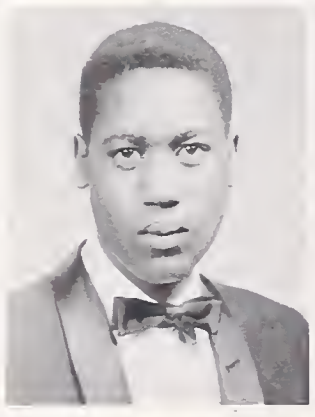

ALEX M. WISE — History, English, Business, Varsity Football and Baseball, Intramural Football

LEO C. WITHERS — History, English, Rally Comm., Bicycle Court Judge, Discussion Club, Students for Equality, H.R. Rep., Assemblies, Varieties, Senior Play, Senior Comm., H.S.

ANNE WIVART

RON E. WOLFMAN—English, Math, History, Varsity Tennis, H.R. Rep., Ski Club, Pod Staff

JANICE WONG — History, English, Pompon Girl, H-10 Treas., Pep Club, Young Democrats, Assemblies, Top Pod Salesman

SHIRLEY WONG — English, Math, Business, Language, Top Pod Salesman, Bel Canto, Senior Comm., Girls' Glee, Future Teachers of America

PAMELA M. WOOD—English, French, Dance Club, Shows, Operetta, Children's Theater Dance Production

MIKE WOOLRIDGE

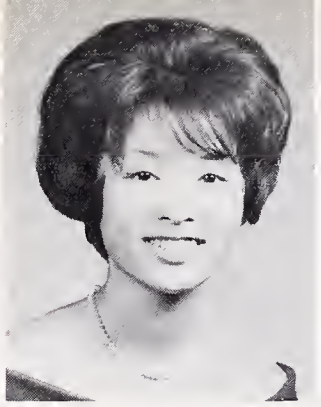
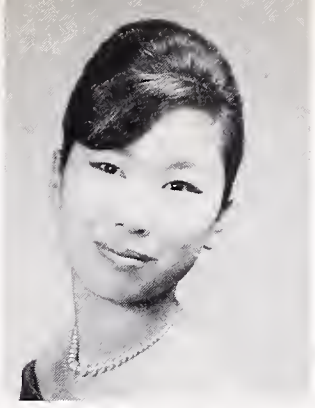

JOHN WRICE—English, Math, Harmoneers, Drama, Varieties, Pep Club, Pod Sales

NANCY C. WU — English, History, Math, Home Economics

JOHN WYCHE — Art, Language, Industrial Arts, History, Business, English, Science, Water Polo, Track, Rec. Swim

JACK WYRICK — Mechanical Drawing, Varsity Track

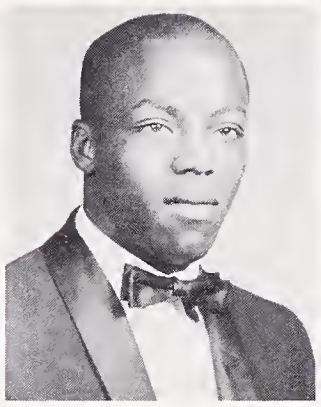

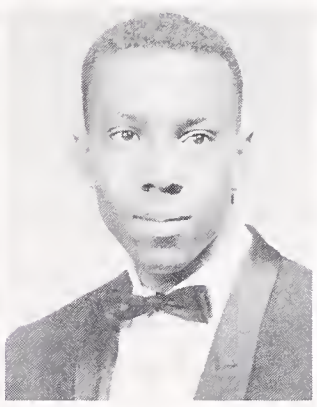
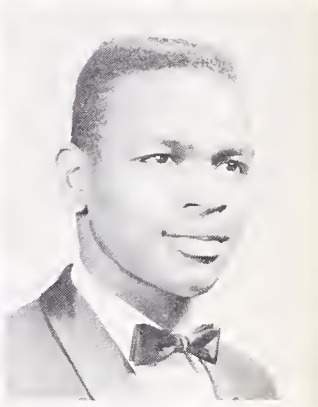

VERNON WYSINGER—English, History, Industrial Arts, Math, Language

JUDY YAFFE—Latin, English, History, Math, Science, U.N. Forum, Students for Equality, Senior Friends, Hat Checking, G.A.A. Clubs, Marching Band, Senior Comm., Pod Salesman, Operetta, Senior Dance Club, H.S., C.S.F.

JAN YAO—Math, English

KIMIE YOKOTA—Business, English, G.A.A., Swim Club, Badminton, Tennis, G.A. Rep., H.R. Rep., Pep Club, Senior Comm.

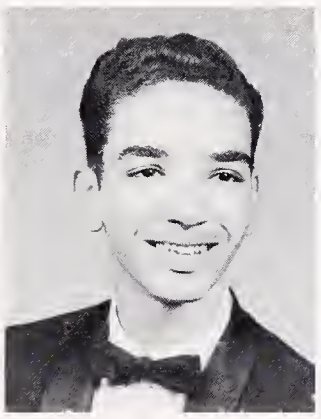

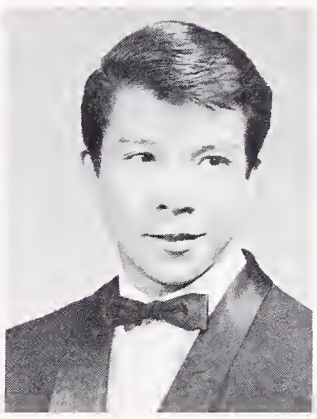
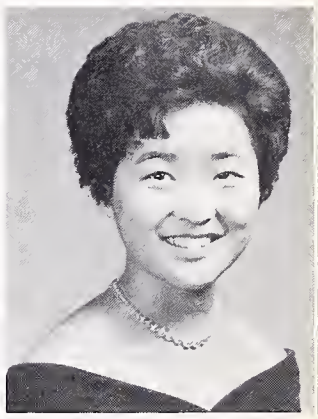

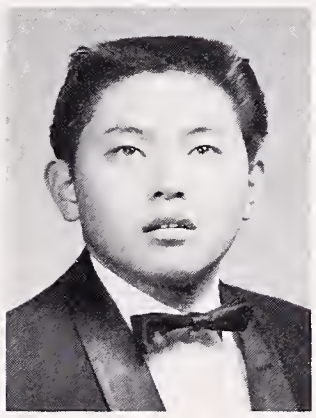

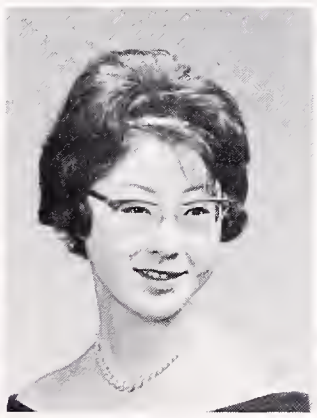

SHIGEKO YOKOTA—English, Spanish, History

RONALD YOSHITO YOSHIMURA — English, Math, Mech. Drawing, History, Intramural Football, Intramural Basketball

DOUGLAS J. YOUNG—English, Math, Spanish, Science, Hieroglyphics Club, Bowling Club, Parapsychology Club

KATHRYN GAIL YUASA — English, History, French, Math, Concert Orchestra, Pep Club, B.O.C. Pub. Comm., H.S., C.S.F.

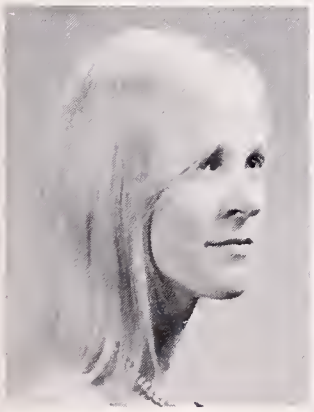

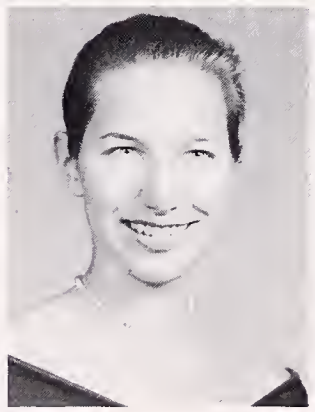

SANDRA ZENTNER — English, Math, A.F.S., Students for Equality, H-10 Sec., G.A. Rep., B.O.C. Publicity Committee

ANGIE ZICHICHI—Business, Proctor, History, Science, Baseball

LOUISE ZIVNUSKA—English, French, Math, History, A.F.S., Red Cross, Hat Checking, Swim Shows, Proctor, Swim Club

JEAN ZUBIATE — Business, Proctor, History, Science, English, Spanish Club, Rec. Swim, Pep Club

CAROLYN SAARNI — Language, Math, English, G.A. Treasurer, L-10 Social Secretary, G.A. Rep., H.R. Rep., H.S., C.S.F., Proctor, Teacher's Assistant, A.F.S. Club

TONI TIGERT—English.

Camera Shy

BILL BALLON

CAROLYN BERGER

WENDELL (ROYAL) BOWDEN

PHIL BRECK

FREDRICK BROUNDAX

TOM VAN BUSKIRK

CHRISTINE CALDWELL

WILLIAM CARPENDER

JULIAN CURREN

DENNIS CURTIS

DAN DEVLIN

MICHAEL DE VRIES

TIDAL DIXON

DOUG DONG

DARLENE EASTMAN

ROBERT FONTENROSE

HEATHER FOORT

MIKE GLACKEN

PEM GOCHNAUER

CLARENCE HENDERSON

CAROL HEZMALL

PHEONA HILL

CURTIS HOWELL

CHRISTOPHER KRABEL

DONALD KRIENS

ADAMS LEE

ALLEN LONNBERG

GLORIA LYONS

BRENDA MAL VEAUX

ROGER MANTY

MICKEY McBRIDE

BRUCE McCLURE

LAWSON MELKER

BOB MILLER

MICHAEL MILLER

STAN MILLER

CARL MOSK

RAYMOND PRUDEHOMME

GARY ROGERS

LINDA SERAN

STEVE SHARNOFF

TRACY SIMS

MARY STARKS

EDWARD STENGAR

KARRYEL STEWART

DONALD STONE

LULA SUTTON

JOHN TALBOT

PATRICIA THOMPSON

ROY TILLMAN

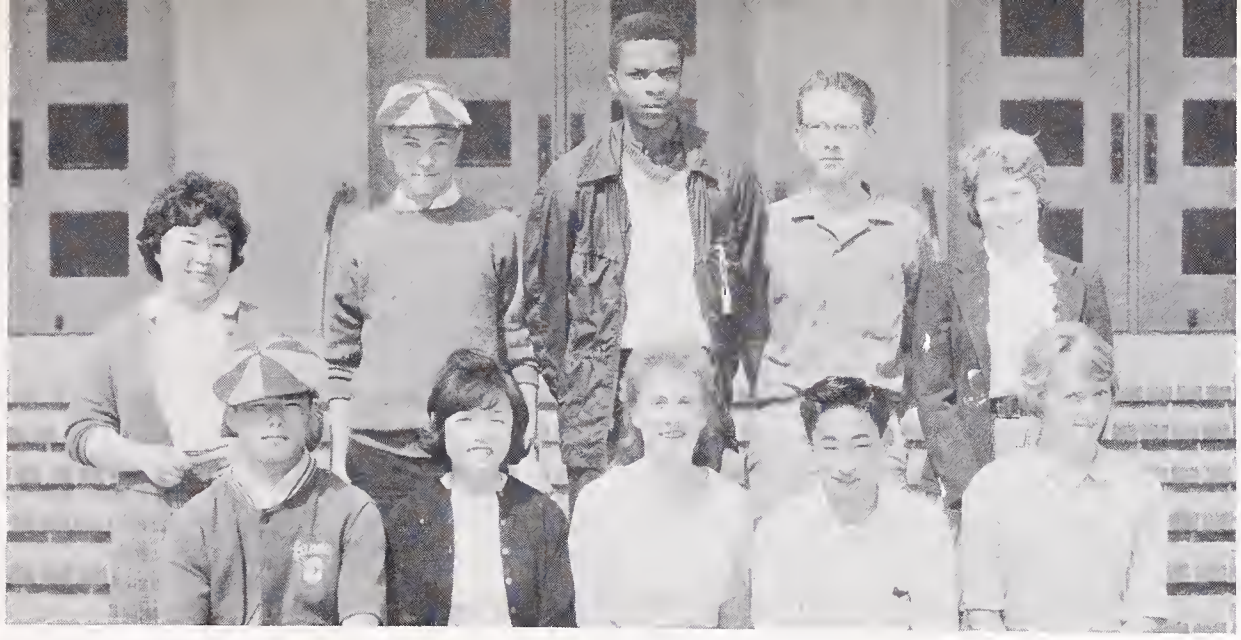

SENIOR REUNION

Class History

Come June 15, 1962, our stay at Berkeley High School will come to an end. In the three years we have spent at Berkeley High we have managed to get an education while being active in the various school functions. Of these three years we have many memories.

Entering Berkeley High in the Fall of 1959, our class of 879 students was the largest in the history of the school. Becoming acquainted with our new school we readily took part in activities. Although we were not organized in time to participate in the Soph Hop, our concessions on the slope, at football games, and at Fun Nite were very successful.

In our Junior year the big dance was the Junior Prom, "Noel." We were also represented very well in the Varieties, "Hello There." Through our concessions and Fun Nite booth we increased our treasury.

Finally came the long-awaited Senior year. As L-12's we held a car wash and our concession was ice cream cones.

Now came our last semester and we were high seniors. Members of our class tried out for the Senior Play, became Rally Boys and Senior Friends, and joined Senior Committees.

The Senior Play was "Death Takes A Holiday," a very dramatic and moving play, well performed by a cast of about 30 high seniors.

The success of the Senior Play, a car wash, and the sale of slush insured the class of a Ditch Day which was held in Searsville on May 25.

The night of June 1 will be remembered by all. This was the night of our Senior Ball, held at Pauley Ballroom.

This brings us to June 15, 1962, the day we graduated from Berkeley High School. The graduating class of some 720 students was outstanding in all fields: dramatics, scholarship, and athletics. In scholarship this class rated high with 65 members of Honor Society, 40 of C.S.F., 13 Special Privilege Sealbearers, and 10 National Merit Finalists. In sports we both contributed with winning teams and produced individual stars.

It seems like only a short while ago we entered Berkeley High, but now we are leaving Berkeley High School. We will leave, but we will bring fond remembrances along with us. Remembrances of the friendships we have made, knowledge we have been taught, and experiences we have gained. We will leave and many of our three years at Berkeley High School will always remain with us.

L-10		H-10
Gene Nakamura	President	Rocky Warner
Francisco Newman	Vice-Pres.	Bob Buschini
Bonnie Ellison	Secretary	Sandy Zentner
Helen Frye	Treasurer	Janice Wong
Terri Jones	Social Sec.	Toni James

L-11		H-11
Joe Mueller	President	Art Simburg
Francisco Newman	Vice-Pres.	Charles Harris
Claudia Reay	Secretary	Joan Richardson
Shelly Reinhardt	Treasurer	Shorys Renyer
Peggy Hamilton	Social Sec.	Sara Smith

L-12		H-12
Robert Lewis	President	Joe Mueller
Jim Pricco	Vice-Pres.	Jim Pricco
Suzy Pierce	Secretary	Bonnie Elison
Patty Hamilton	Treasurer	Ken Matsumoto
Leslie Shelly	Social Sec.	Marti Geraci

Senior

Senior
Ball Bid

Senior Ball
Decoration

Senior Ball
Entertainment

Baccalaureate

Committees

Slush

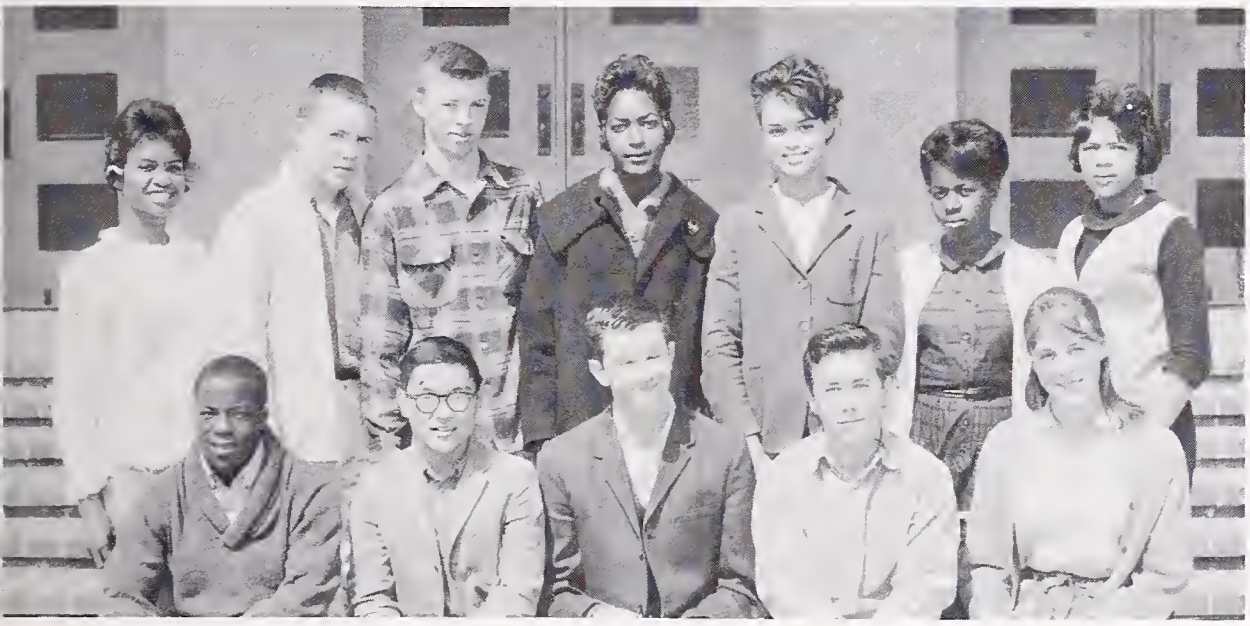

Ditch Day
Entertainment

Ditch Day
Clean-up

Car Wash

Gift

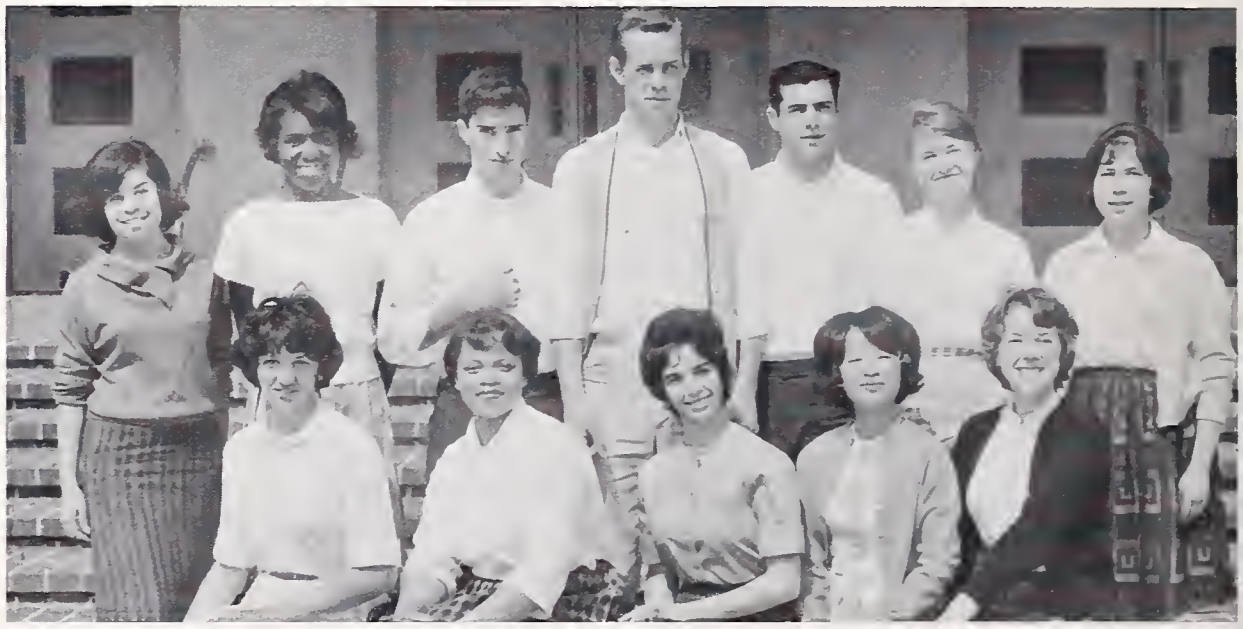

Senior Dues

Class Council

ARTS

King and I Cast

CAPTAIN ORTON ..... Tom Ostwald
LOUIS LEONOWENS ..... Dan Bort
ANNA LEONOWENS ..... Linda Seran
THE INTERPRETER ..... Jim Williams
THE KRALAHOME ..... Tom Van Buskirk
THE KING ..... Charles Darden
PHRA ALACK ..... Allen Barker
TUPTIM ..... Julia Hill
LADY THIANG ..... Sue Swindig
PRINCE CHULALONGKORN ..... Peter Hansen
LUN THA ..... Webb Huang
SIR EDWARD RAMSAY ..... Nick Holt
SAILORS, PRIESTS, SLAVES ..... Terry Bain, Sammy Boykin, Fred Grey, Terry Maoki, James Harris, Dave Saxby

WIVES ..... Ruth Austin, Carolyn Avery, Shirley Baggett, Kristi Bjorklund, Carole Cayot, Elizabeth Chesterman, Gretchen Diebenkorn, Joyce Gillette, Aline Gilmore, Kathy Hamel, Pheona Hill, Gloria Hillers, Betty Howell, Deniece Johnson, Kav Kenner, Karia Leschke, Lynnda Mankin, Brenda Maples, Kathleen McQuilling, Gail Meisenheimer, Karyn Paulson, Nancy Rechen, Patsy Robinson, Ann Sarzin, Ena Smith, Hilma Strebel, Beverly Taylor, Joan Tribelhorn, Phyllis Weldon, Kathy Withers

CHILDREN ..... Nicholas Brown, Steven Brumels, Steven Elson, Tyro Elvin, Vick-lynn Fahrney, Dia Gartler, David Haynes, Mayumi Hocki, Ginger Leung, Andrew Levinson, Billy Lutt, Robert Mack, Sherree McCrory, Mark Miyasaki, Mark Nakahara, Mike Nishioka, Mimi Oda, Joan Rumford, Debra Ryan, Marcy Ryan, Ada Suzuki, Shevra Tait, Janice Wong, Arthur Yamashita, Connie Yukic

"THE LITTLE HOUSE OF UNCLE THOMAS" BALLET
Eliza ..... Sharon Carter
King Simon of Legree ..... Roy Tillman
The Angel ..... Rose Higgs
Uncle Thomas ..... Marti Geraci
Little Eva ..... Karen Hatfield
Topsy ..... Martha Hunter
Scientific Dogs ..... Mary Ann Drop, Jo Ann Goble, Pam Wood

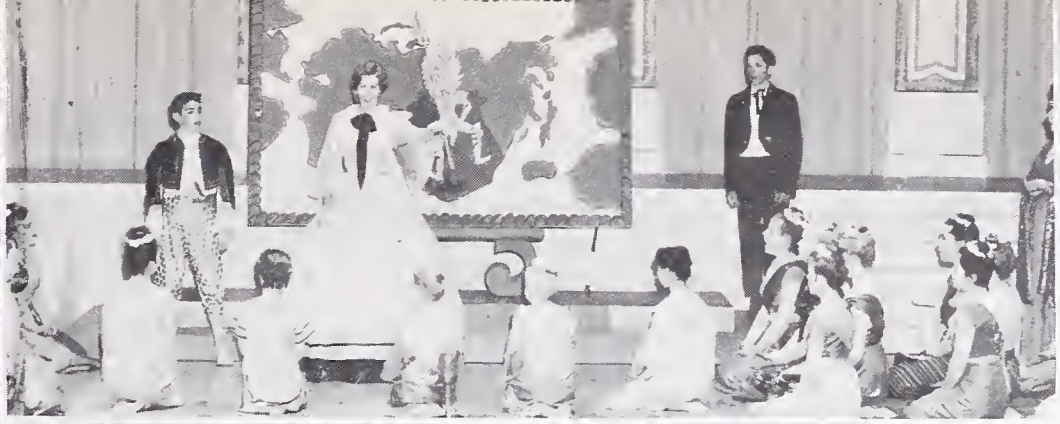

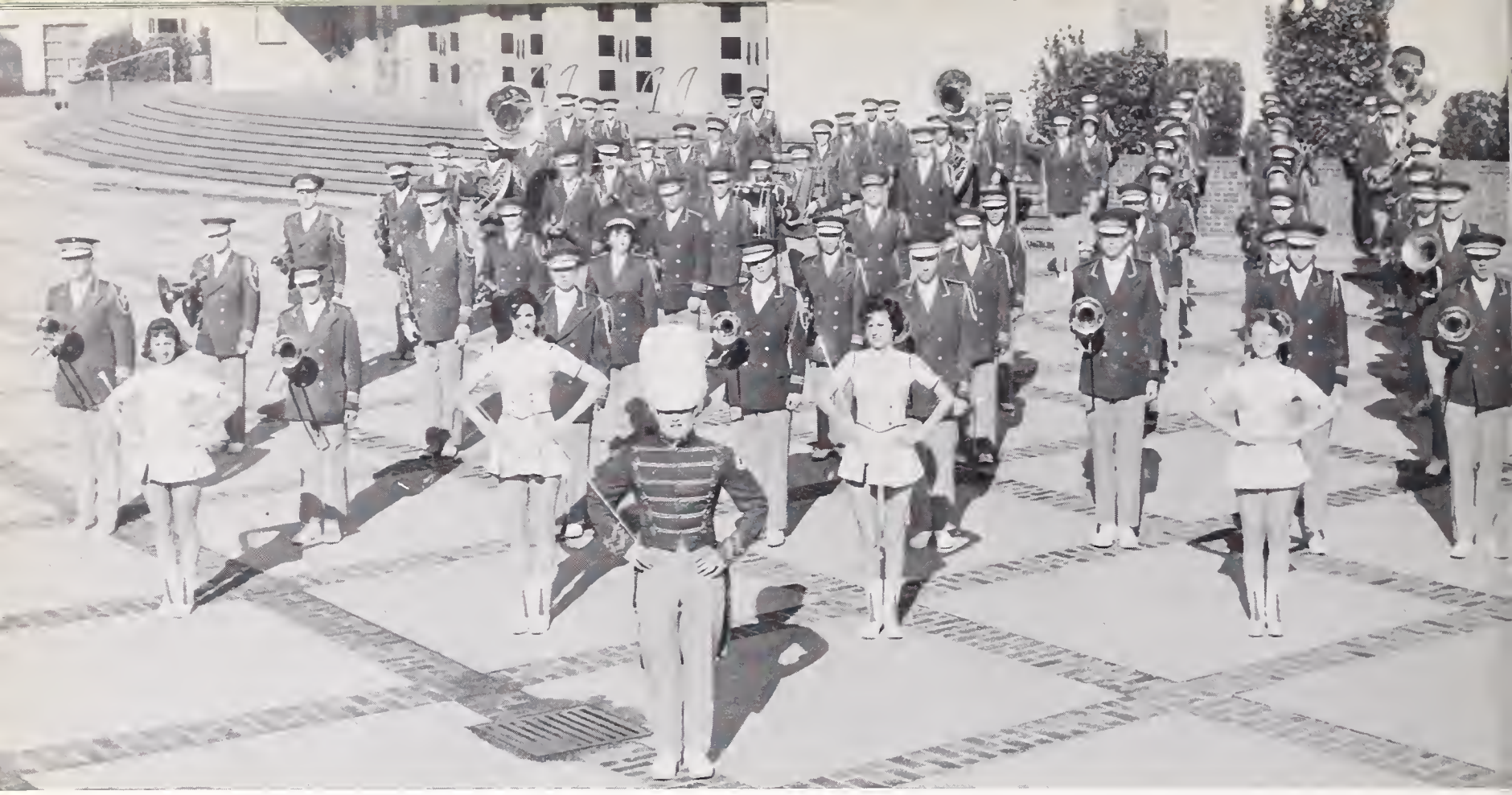

Marching Band

EARLE ATKINSON

The Band this year has been asked to perform at the World's Fair in Seattle. This being both an honor and a reward, has spurred the members to a lot of hard work and practicing. The Band will have the enjoyment of playing a series of concerts for one of the Fair's largest audiences on Memorial Day. We are now working on many spectacular fund-raising projects including a car wash, pancake breakfast, a gala Red and Gold ball to be held at the Claremont, and a Spring Concert, to earn the costs of our trip to Seattle.

I would really like to thank the members of the Band Staff, Mr. Lutt, the D.M.S. Council and the Key Club, who have given the Band so much help and support in planning our trip.

This semester will be a lasting memory for all those who are able to be a part of the Berkeley High School Band.

EARLE ATKINSON

Concert Band

BOB LEWIS

Pep Band

The Dance Band has had a very busy term, playing for assemblies, dances, junior high concerts and other musical events. The Band, under the able leadership of Jon Kip, was judged the top band at the Northern California Dance Band Tournament at Riordan High School in San Francisco. This is the second time the Band has won the event in the past three years. The director of the Monterey Jazz Festival has invited the Band to the opening concert at Monterey as guests of the festival. The Band has shown a great amount of spirit and high morale and will undoubtedly be remembered as one of the finest Dance Bands at Berkeley High School.

DANCE BAND COMMITTEE

JON KIP

Dance Band

WALTER NORMAN

Harmoneers

KATHY HAMEL

Aeolian

Concert Chorale

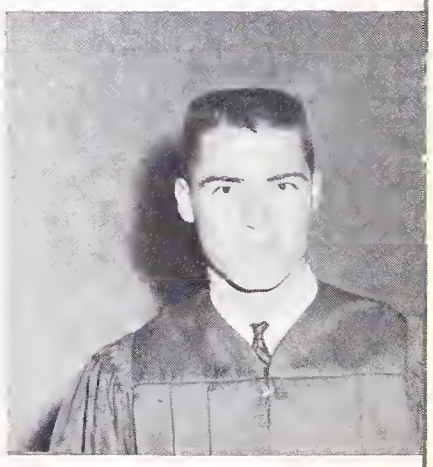

ERIC PARTCH

RONDA WILSON REED

Bel Canto Choir

Theater Orchestra

CHARLES DARDEN

Concert Orchestra

The High Senior Class

presents

Death Takes A Holiday

A DRAMA IN THREE ACTS

by ALBERTI CASSELLA

Rewritten for the American Stage by Walter Ferris

THE CAST

(in order of appearance)

CORA	Monika Sachse
FEDELE	Floyd Hibbitts
	Richard Walker
DUKE LAMBERT	Dave Fabun
	Tom Van Buskirk
ALDA	Shelly Smith
	Nancy Conner
DUCHESS STEPHANIE	Sue Smardon
	Pat Steveley
PRINCESS OF SAN LUCA	Joanne Goble
BARON CESAREA	Tim McCaughey
	Jim Noyes
RHODA FENTON	Victoria Wilkins
	Sharys Renyer
ERIC FENTON	Nick Holt
CORRADO	Al Bowman
	Hector Romo
GRAZIA	Martha Page
	Carol Beane
HIS SERENE HIGHNESS, PRINCE SIRKI OF VITALBA ALEXANDRIA	Greg Jones
MAJOR WHITREAD	Art Simburg
	Tom Jochums
GUESTS	Anneva Franz
	Michele Hill
	Bruce Cowee
	Elizabeth Parrish

SPORTS

STANDING, left to right: Sam Gatison, John Daley, Charles Harris, Coach Scott, Bruce Brogden, Joe Thompson, Tom Petersmeyer, Nolan Robinson. KNEELING: Pat Blew, Joe Mueller, Rocky Warner, Mel Pierre, Walter Norman, Bob Read.

VARSITY BASKETBALL

The Varsity Basketball team had a very successful season this year. Their over-all record was 19-6. They compiled a 12-4 record during league play to finish second in the A.C.A.L. The team contained the league's top scorer and All-A.C.A.L. forward Joe Thompson. In the Gridley Tournament, Berkeley outclassed such highly rated teams as Orland and Harry Ells to win the championship. Thompson was named the most valuable player of the tourney, and Pat Blew was selected to the all-tournament team.

PRESEASON

56	Castlemont	29
35	Miramonte	34
40	St. Mary's	46
54	Clayton Valley	50

LEAGUE RECORD

71	Alameda	33
56	Richmond	48
50	De Anza	48
80	Pacific	35
54	El Cerrito	63
66	Encinal	52
64	Las Lomas*	41
57	Harry Ells	62
55	San Leandro	51
66	Alameda	46
65	Richmond	69
73	De Anza	52
72	Pacific	40
53	El Cerrito	58
87	Encinal	50
76	Arroyo*	77
73	Harry Ells	60
72	San Leandro	37

GRIDLEY TOURNAMENT

60	Santa Rosa	43
54	Orland	46
60	Harry Ells	55

**Nonleague games*

BERKELEY HIGH VARSITY

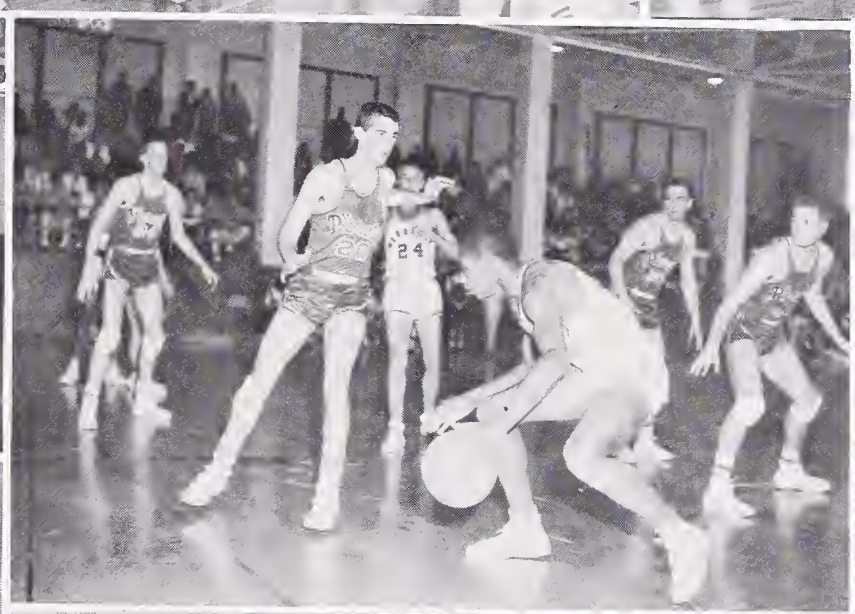
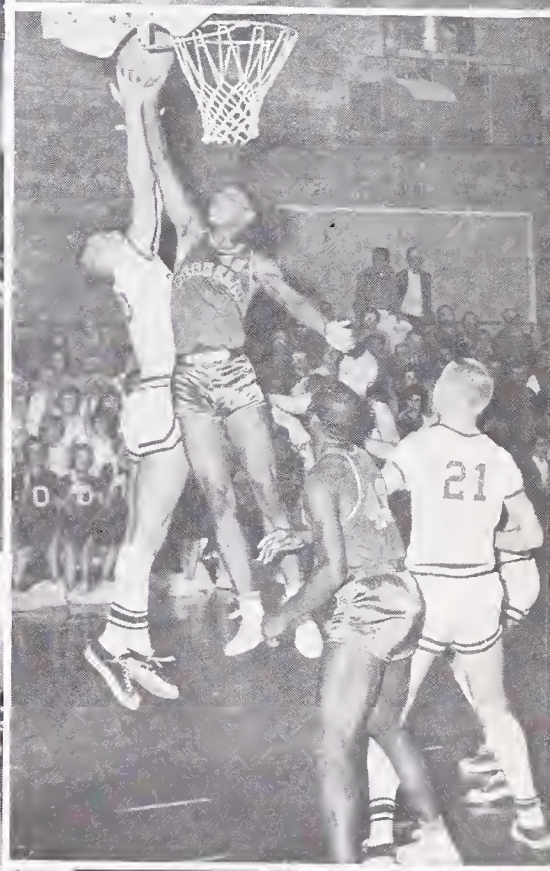

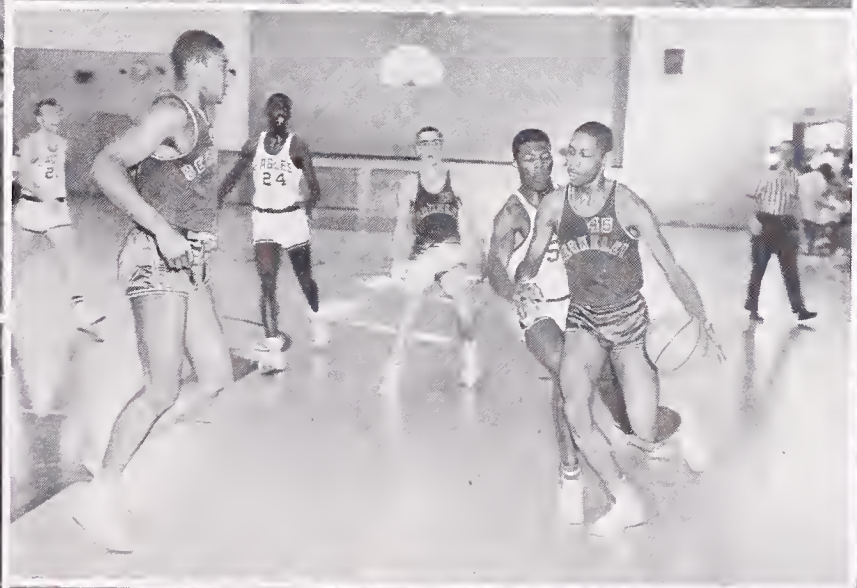

KNEELING, left to right: David Marshall, Clarence Mack, John Krueger, George Sloan, Bob Payne, Gary Petersmeyer. STANDING: Larry Yamasaki, Billy Robinson, Larry Groom, Bill Dabney, James Walker, Dan Morse, Evan McLeod, Bill Losekoot, Chris Gilmore, Coach Gomez.

The Junior Varsity Basketball team had a fine season this year. Their over-all record was 21-1. They finished first in the A.C.A.L. with an excellent record of 15-1. Throughout the year Coach Gomez received consistent performances from Billy Robinson, Gary Petersmeyer, Bob Payne, Dan Morse, and Clarence Mack. They will play a large part in the success of next year's varsity team.

J.V. BASKETBALL

"B" BASKETBALL

STANDING, left to right: Albert Eddings, Paul Wilcox, Kenneth Dotson, Danny Garcia, Steve Stebbins, Rich Machek, Mike Barnes, David Nishimoto, Fred Tarr. KNEELING: Morris Flippin, Gary Wilson, Doug Bramwell, Mgr., Coach Hensley, Stan Nakahara, Bob Basinger. MISSING: Ron Thompson.

The 1961-1962 "B" Basketball team had a good 17-2 record and tied for the A.C.A.L. league championship.

Captains Danny Garcia and Paul Wilcox along with Steve Stebbins and Rick Machek traded high-point honors in game after game. This led to well-balanced scoring and a high degree of respect for each other's ability.

This entire squad was a good hard-working group, which is needed for a winning team.

Berkeley students can be proud of this club, and I'm sure that they were proud to represent you.

MR. HENSLEY

VARSITY BASEBALL

FRONT ROW, left to right: Scott Flegal, Gary Bovich, Jim Pricco, Joe Mueller, Henry Brown, Herbert Holland, Spencer Burleson, Ken Allen, Bill Popper, Gene Nakamura, Tom Wolfman, Mgr. Jordan Manuel. BACK ROW: Coach Wilson, Tom Cooper, Jim McCray, Mike Barekman, Tom Petersmeyer, Bob Payne, John Rinset, Mike Millward, Bob Zaleski, Gary Wilson, Coach Hensley.

This year's Varsity Baseball team with numerous returning lettermen, completed a very successful season in 1962. With Mike Barekman, Gene Nakamura and John Rinset doing most of the pitching, the squad had an adequate staff. Backing up the pitching for Coach George Wilson

was Tom Cooper, Jim McCray, Gary Bovich, Tom Petersmeyer, Joe Mueller, Bob Payne, Gary Wilson, and Scott Flegal. These players rounded out the starting line-up most of the year. A well-rounded team and the drive to win made this year's baseball team a success.

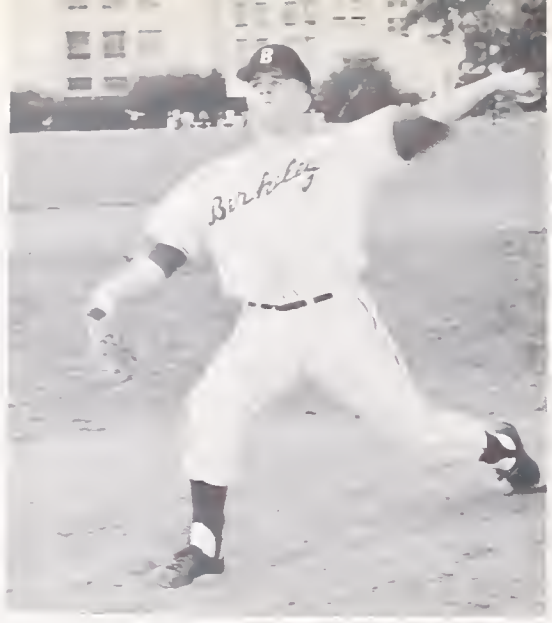

J.V. BASEBALL

FIRST ROW, left to right: Gerald Bovich, David Arthur, Campbell O'Niell, Ron Dadovin, Fred Tarr, Mike Kauffman, Bernie Heeder, Steve McCafferey. SECOND ROW: Bill Fuhrman, Jeff Crowl, Gary Petersmeyer, Ronald Gaines, Greg Chrisman, Layton Lloyd, Steve Gomez, Lauri Lehtin, Bob Basinger. THIRD ROW: Dennis Fleming, Jim Johnson, Gorden McAdams, Karl Hunrich, Coach Hensley. FOURTH ROW: Paul Mumm, Mike O'Brien, Lionel Boldin, Danny Garcia, Dennis Freese, Mike Mandelbaum, Ron McCasland, Stan Nakahara.

VARSITY TRACK

"B" TRACK

JERRY WILLIAMS

JERRY WILLIAMS, timed in :09.6, a new school record.

The 1962 Varsity Track team, coached by Rich Hacker, was very much like the State Championship team of 1957.

With Jerry Chatman, :14.5 in the high hurdles, backed up by Marcus Williams, Jerry Williams, outstanding sprinter who has had marks of :09.6, :21.8, and 22'8" in the broad jump, quarter-miler Matthew Pruitt, and broad jumper Jim Agrusa, the team is quite strong. Wilburn Williams and Rufus Chambers are two fine runners who have both added depth and strength to the squad.

Don Holt, Phil Darnall, Charles Harris, and Lyman Shaffer are all good distance men who won their share of races.

The "B's" also had a fine season. Greg Hoblit and Frank Davis were the outstanding sprinters on the team.

B.H.S.
P.E.DEPT

FRANK DAVIS and GREG HOBLIT

SHEPPARD LEWIS

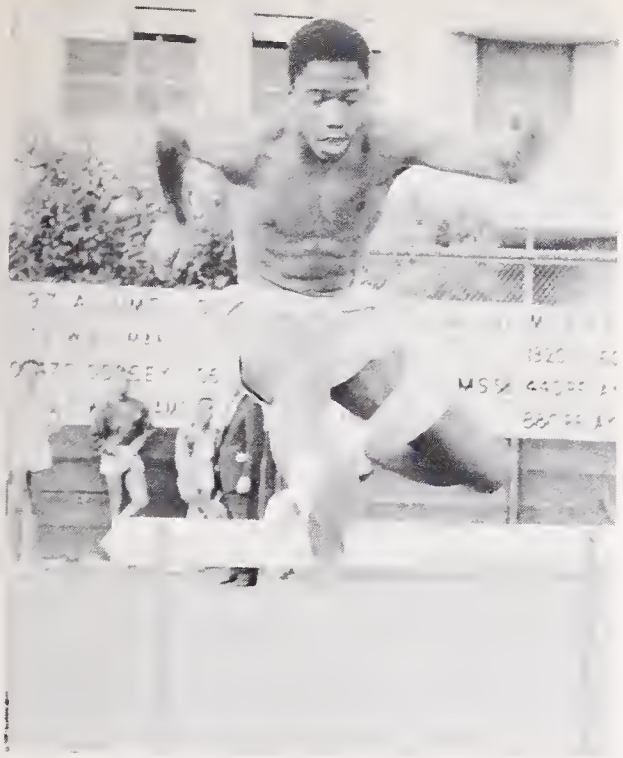

MATTHEW PRUITT

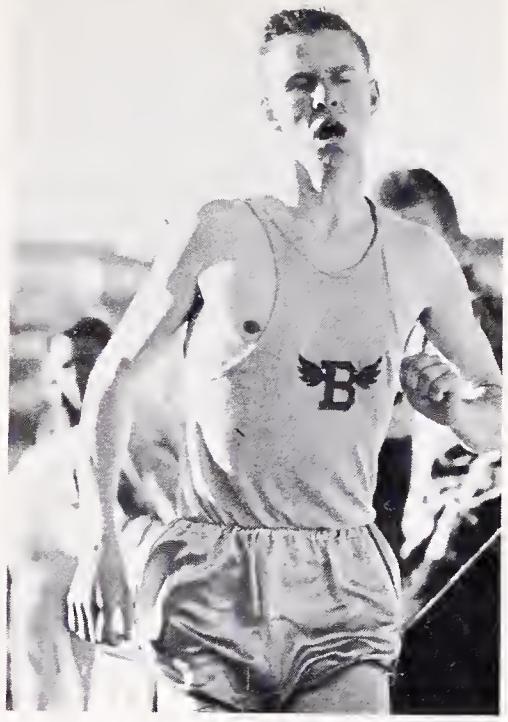

RICK MACHEK

JIM AGRUSA

OLLIE USHER and WILBURN WILLIAMS

CHARLES HARRIS

SHEPPARD LEWIS and ALAN FRANKLIN

JERRY CHATMAN

JERRY WILLIAMS

FIRST ROW, left to right: Pete Stroeve, David Marshall, Ed Kadel, Mike McColly, Henry Ryan, Joe Berry. SECOND ROW: Eric Partch, Darrell Sooy, David Parsons, Dick McFarland, Tom Jochums, Jim Leonard, Harold Sedgwick, Coach Gomez. THIRD ROW: Garrett Wittkopp, Bob Schwiers, John Selmer, Scott Gregg, Doug Frederick, Bob Cross, Norman Bliss, Dick Jacobberger.

VARSITY

"B" SWIMMING

FIRST ROW, left to right: Michael Dean, Dan Kuhl, Alan Teranishi, Roy Wu, Robert Gregg, Robert Glaser, Peter Enkema, Tom Goetz, Vasantha DeLanorelle. SECOND ROW: Rog Goodin, Robert Ploss, Bill Goodwin, Mel Simburg, Neal Hamre, Andrew Dawson, Robert DeRidder, Robert Sakai, Ren Brown, Randy Marr, Mark Dinaburg. THIRD ROW: Fred Ambrose, Robert Walker, Chris Adamson, Steve Geritz, Jim Stanley, Steve Burton, John Beatty, Jim Ellison, John Playter, Bruce Hellman.

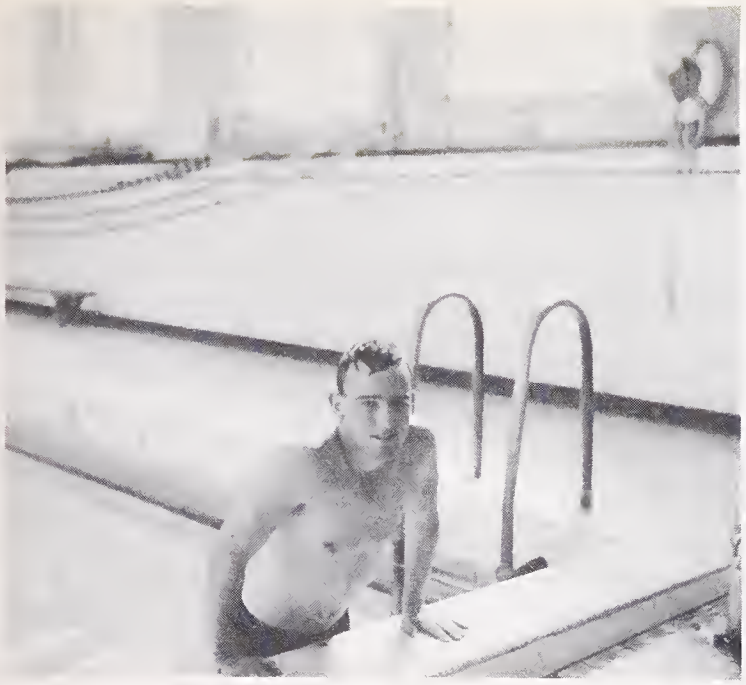

DICK JACOBBERGER

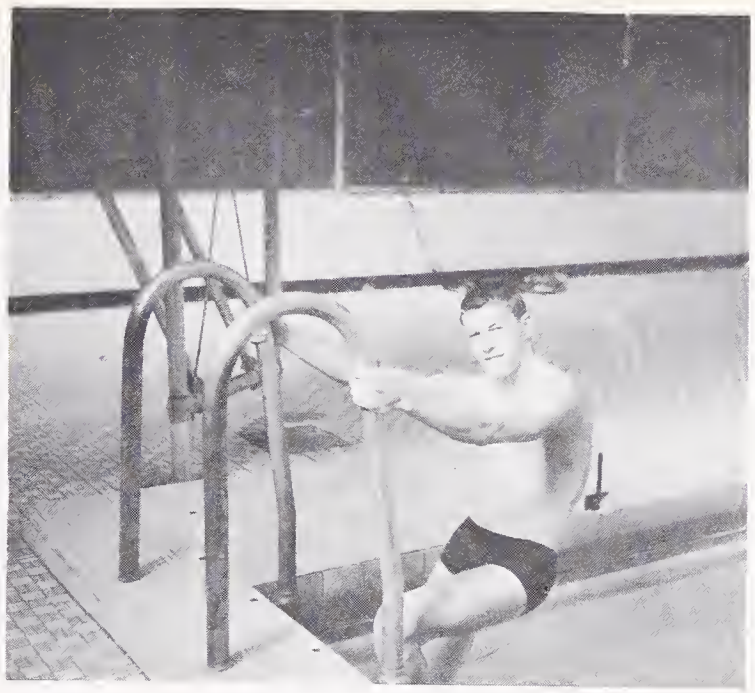

TOM JOCHUMS

CAPTAIN JIM LEONARD

JOHN SELMER

SCOTT GREG

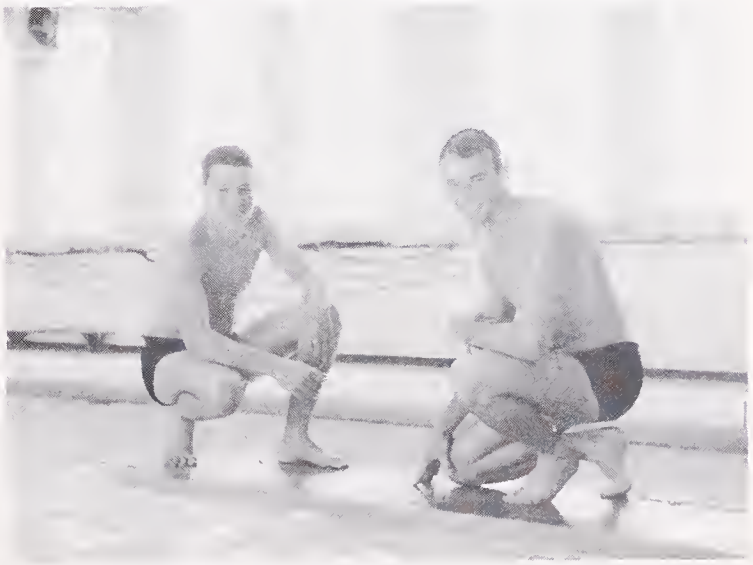

DICK McFARLAND and DAVE PARSONS

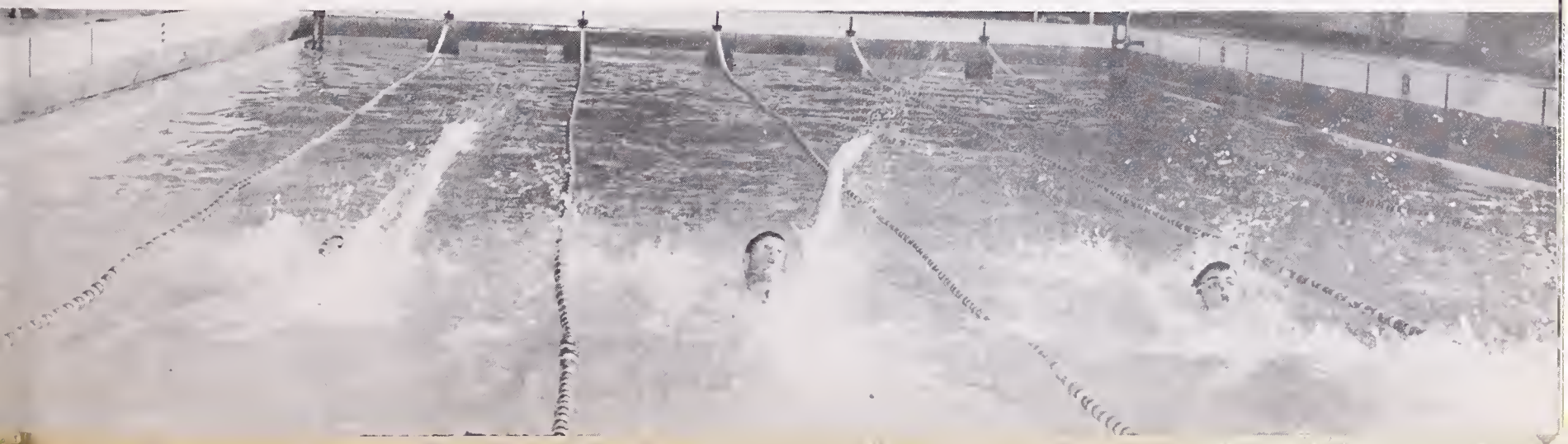

FRONT ROW, left to right: John Allen, Ben Rogers, Tom Moore, Paul Mayer. BACK ROW: Clay Worsham, Kieth Sandner, Illmar Laasi, Ron Hearne, Willie Usher.

COACH DAVIES

GYMNASTICS

The 1962 Gymnastic team continually displayed a great deal of enthusiasm, spirit, and desire to be champions. The opportunity to work with boys of this caliber has provided a great deal of pleasure for me.

As so often is the case at Berkeley High School, much of the credit for an athletic team's success rests with individuals not directly associated with Berkeley High. The gymnastics team this year is no exception. Much of the credit for this year's success should rightfully go to Mr. Ernest Marinoni of the Berkeley Y.M.C.A. The members of the team and myself express our deepest thanks for his work and devotion to the sport of gymnastics.

DON DAVIES

COCAPTAINS RON HEARNE AND JOHN ALLEN

FRONT ROW, left to right: Jules Bianchi, Mike Jones, Tom Bruce, Mitai Muna, Mike Barnes. BACK ROW: Larry Brooks, Paul Yates, Richard Andrews, Skip Boeherer, Ron Chisum, Jeff Golner, Sheung Leung.

The 1962 J.V. Gymnastic team finished the season with a record of 8-0 and continued the unbeaten record of 16 straight with a record of 21-1 for the three years of gymnastic competition at B.H.S. Tom Bruce was the consistent point winner for the 1962 team.

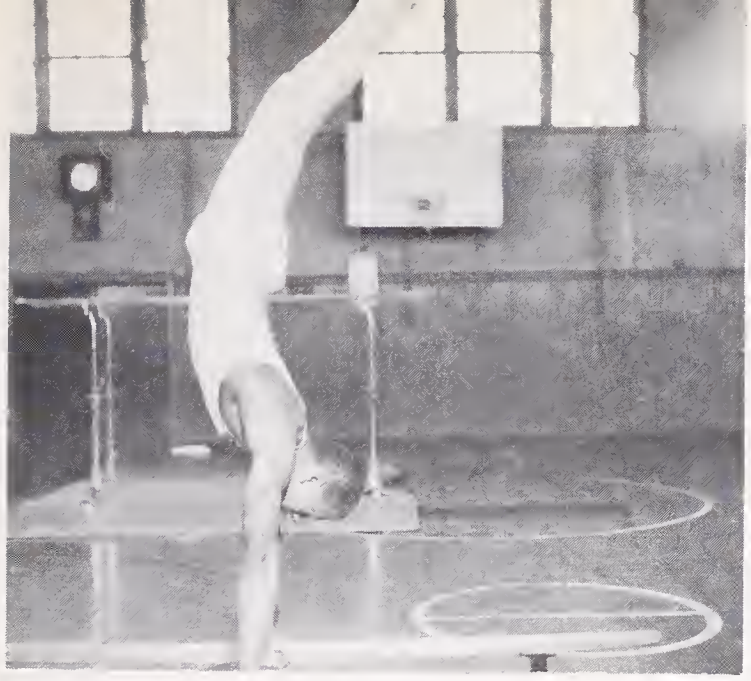

JOHN ALLEN

RON HEARNE

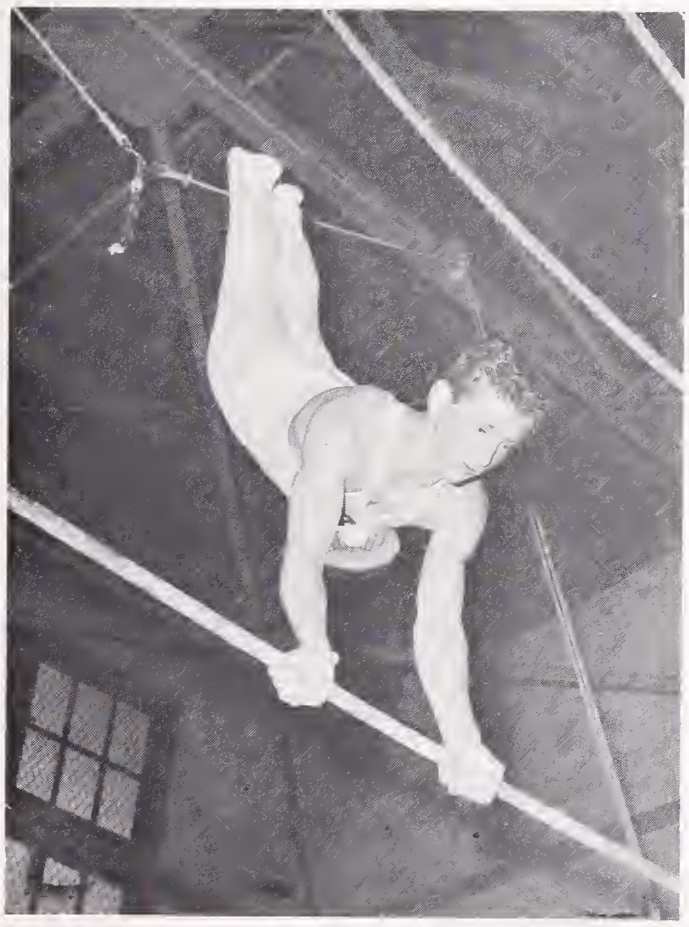

KEIM SANDNER

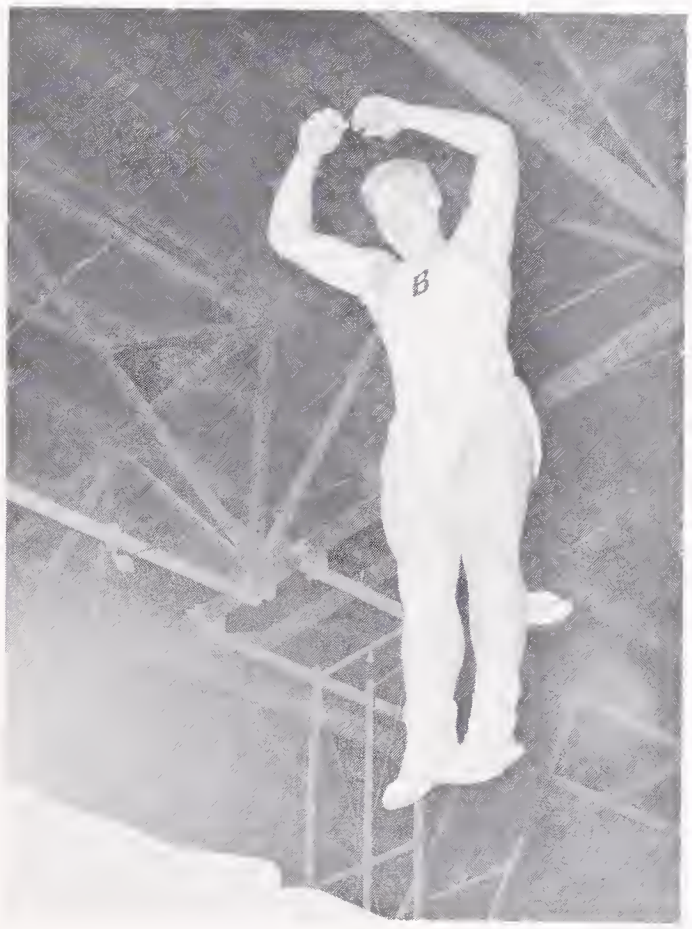

ILMAR LAASI

PAUL MAYER

CLAY WORSHAM

FIRST ROW, left to right: Bob Gruhler, Bill Lai, Tony Cardoza, Steve Breslow, Tom Ostwald, Dean Thompson, Colin Hasse. SECOND ROW: Dale Achabal, Ben Abuan, Ron Wolfman, Steve Schein, Dan Lindheim, Phil Breck, Graig London, Alan Grove. THIRD ROW: Mike Steiglemen, Richard Avalos, Greg Sinclair, Bruce Cowee, Dan Aldrich, Dan Morse, John Oakley. MISSING: Pat Blew, Eugene Cantin, Jim Lawrie.

TENNIS

GOLF

STANDING, left to right: Coach Scott, Larry Prowd, Gordon Libby, Warren Kiehn, Tom Butler, Leonard Haraguchi, Don Barr. KNEELING: Bob Wasley, Kent Munro, Campbell O'Neil, Dave Gaw, Allen Oda.

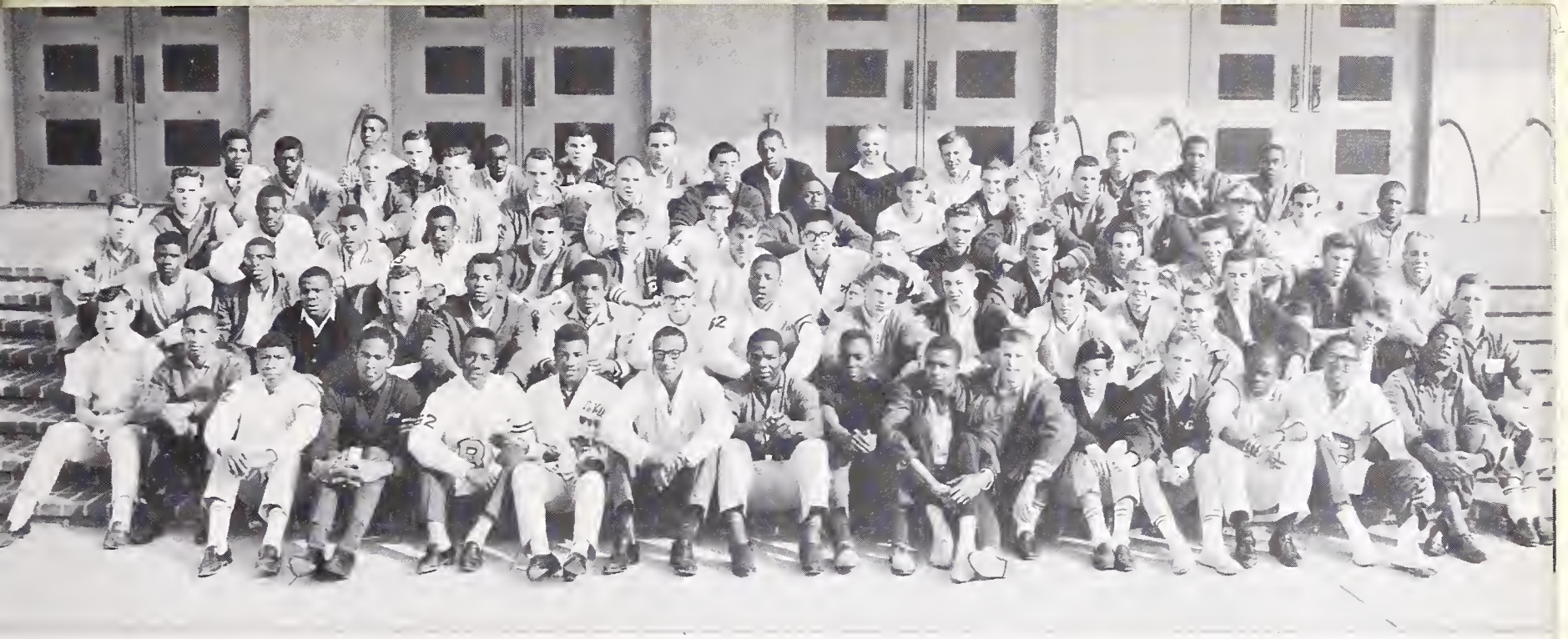

TOM JOCHUMS

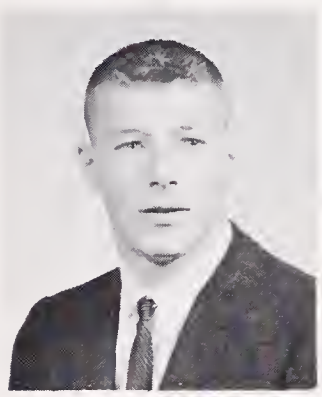

BLOCK "B"

As another semester comes to a close, I would like to express my gratitude for the opportunity of serving as your representative on the B.O.C. I would like to thank Mr. Wilson, our sponsor, for his cooperation and guidance. I would like to thank my fellow officers, Charles McNear, vice-president, and Dave Saxby, secretary-treasurer, for their hard work.

It has been an honor and a pleasure to serve as your president.

TOM JOCHUMS
Block "B" President

This past semester the Circle "B" members have shown great interest in sports by the participation in baseball, swimming, and track.

One of the activities the Circle "B" Society is engaged in this semester is the presentation of the Emil Lamar Scholarship to one of the graduating lettermen.

I would like to thank Mr. Gomez for all of his help, and my fellow officers, Dennis Tominaga, vice-president, Peter Won, secretary, and Jim Agrusa, S.A.A.

It has been a pleasure as well as a privilege to serve as your Circle "B" president.

PAUL WILCOX
Circle "B" President

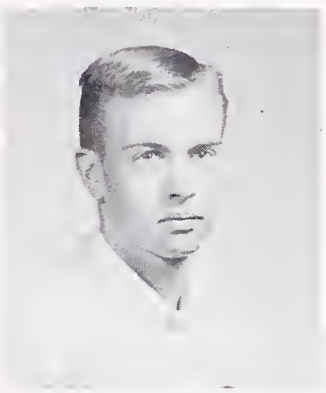

PAUL WILCOX

CIRCLE "B"

Graduating Circle "B" Lettermen

FIRST ROW, left to right: Ollie Usher, Charles Harris, Jim Stewart, Felix Reese, Art Simburg, Bob Read, Floyd Hibbitts, Dave Bjork, Gregory Lum, Andrew Dawson, Phil Darnall, Doug Castro, Dave Saxby, Don Holt. SECOND ROW: John Braddock, Charles McNear, Curtis Frazier, Joe Hunter, David Parsons, Dan Aldrich, Wilburn Williams, Melvin Pierre, Dick McFarland, Jim Pricco, Joe Mueller, Jim McCray. THIRD ROW: Grady Harris, Larry Burgess, Steve Cook, Vernon Clinton, Craig Sinclair, Darrall Sooy, Gordon Libby, Steve Stebbins, Jim Leonard, Tom Cooper, Sam Gatison, Joe Thompson, Pete Foor. FOURTH ROW: Robert Harris, Bruce Brogden, Tom Viers, Nick Blume, John Moore, Leonard Haraguchi, Tom Petersmeyer, Pat Blew, Paul Wilcox, Dave Sheer, Jim Agrusa, Bruce Cowee, Scott Gregg, Rocky Warner.

Graduating Block "B" Lettermen

Jim Agrusa, Track
Dan Aldrich, Football, Tennis
Ken Allen, Baseball
Mike Barekman, Baseball

Pat Blew, Basketball, Tennis
Steve Bogart, Football
Sam Boykin, Track
John Braddock, Football

Bruce Brogden, Basketball
Eugene Cantin, Tennis
Vern Clinton, Football
Tom Cooper, Baseball

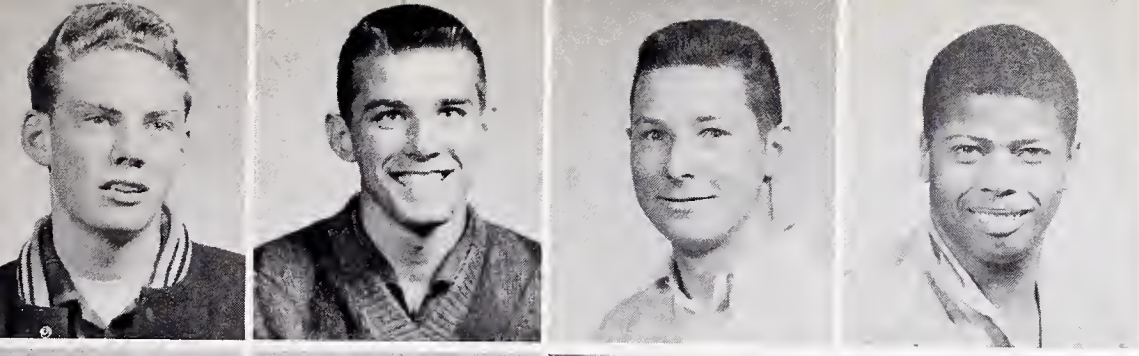

Bruce Cowee, Tennis
John Daley, Basketball
Phil Darnall, Cross-Country, Track
Lloyd DeVaughns, Football

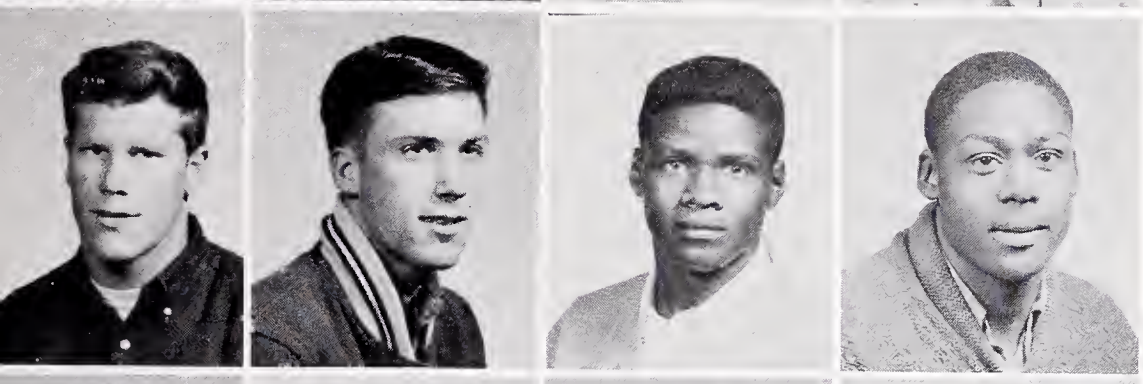

Larry Flick, Swimming
Pete Foor, Swimming
Curtis Frazier, Football
Sam Gatison, Football, Basketball

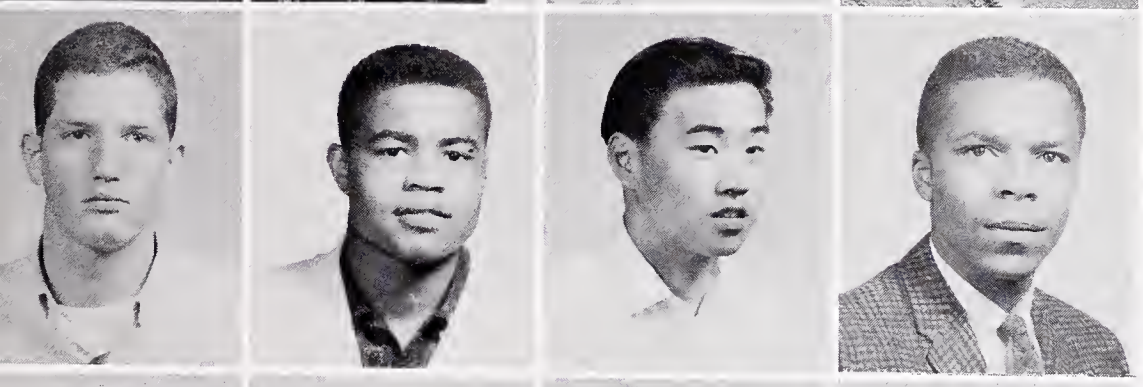

Scott Gregg, Swimming
Louis Lanier, Football
Leonard Haraguchi, Football
Charles Harris, Basketball, Track

Grady Harris, Track
Robert Harris, Football
Jerry Herrick, Swimming
Don Holt, Track

Joe Hunter, Football
Dick Jacobberger, Swimming
Tom Jochums, Swimming
Roy Krausch, Gymnastics Manager

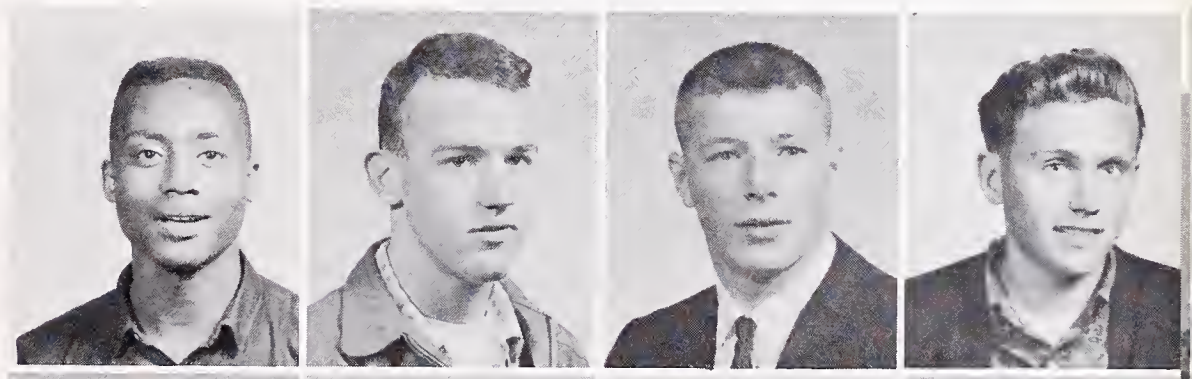

Jim Leonard, Swimming
Gregory Lum, Football
Jordon Manuel, Baseball Manager
Dick McFarland, Swimming

Charles McNear, Football
Joe Mueller, Baseball, Basketball
Gene Nakamura, Baseball
Dave Parsons, Swimming

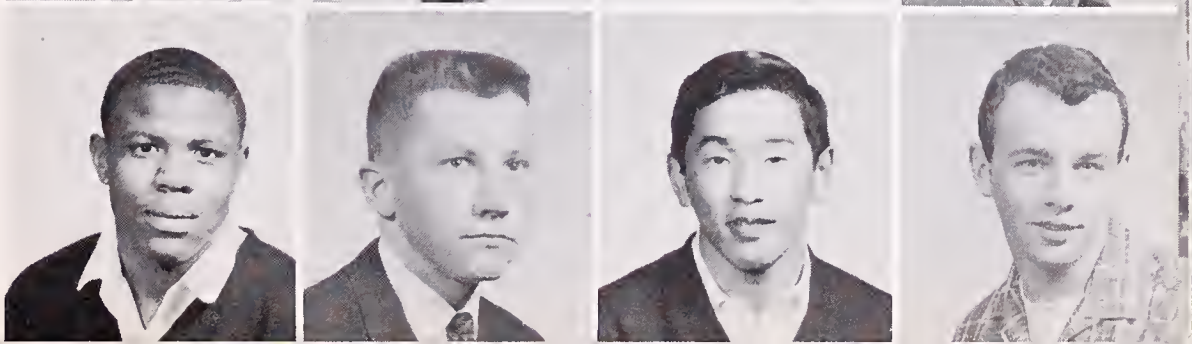

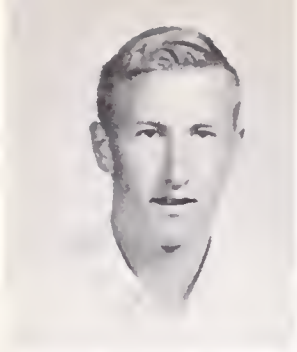
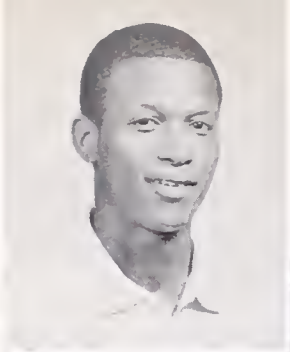

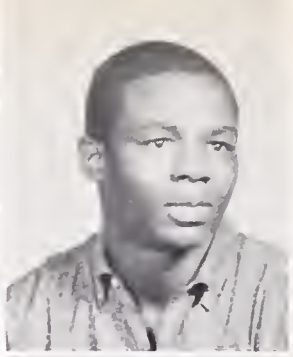

Tom Petersmeyer, Baseball, Basketball
Mel Pierre, Basketball
Bob Read, Basketball
Felix Reese, Football

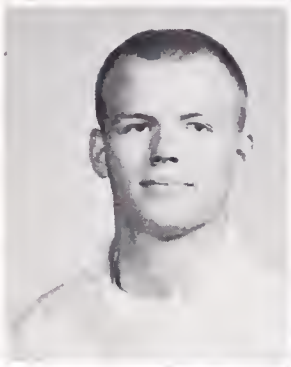

Nolan Robinson, Basketball
Dave Saxby, Football
Art Simburg, Basketball
Blaine Smith, Football

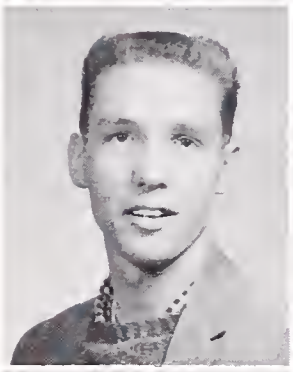
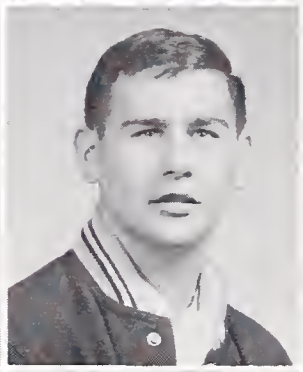

Darrel Sooy, Swimming
Bud Spindt, Cross-Country, Track
Craig Sinclair, Tennis
Jim Stewart, Football

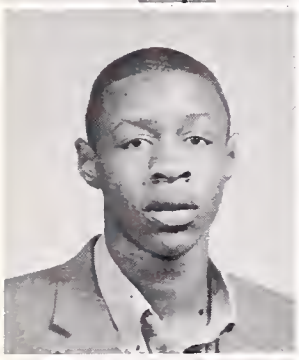

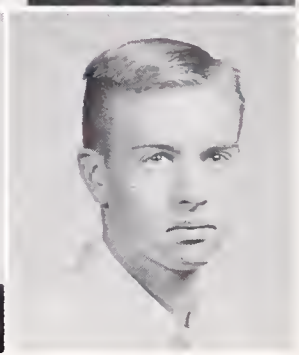

Joe Thompson, Basketball
Ollie Usher, Football, Track
Rocky Warner, Basketball
Paul Wilcox, Golf

Wilburn Williams, Track

Sam Boykin
Broke old high jump record of 6'4½"

THE FIVE KINGS—Bill Welch, Gordon Jackson, Jim Kent, Tom Viers, Dick Falt.

LEFT TO RIGHT: Marcia Tait, Mona Lee, Mary Kay Webber, Sue Gustafson, Leslie Shelly, Stevi Peterson.

BERKELEY PUBLIC LIBRARY

KAREN HARTMAN
President

THEA CANTHANO
Vice-President

ANDY HAMMOND
Secretary

JUDY JOHNSTONE
Treasurer

Girls' Athletic Association

G.A.A. Council

Basketball Club

Recreational Swim Club

Leaders Club

Junior Dance Club

Senior Dance Club

Badminton Club

Volleyball Club

Swim Team

Dance Production

ACTIVITIES

A.F.S. Club

Cindy Postler

To the faculty and students of Berkeley High:

A famous author once said that, "If men and women are to understand each other, to enter into each other's nature with mutual sympathy, and to become capable of genuine comradeship, the foundation must be laid in youth." How aptly this quotation stresses the responsibility of our youth in world relations to come, and how closely it penetrates the meaning of the A.F.S. goal.

For, through its program of foreign exchange students, the A.F.S. organization around the world has attempted to create a bond of universal understanding. Our A.F.S. program this year will attempt to do no less than in the past.

Now that the A.F.S. candidates have been chosen, we will proceed to collect as much aid for them as is possible. The A.F.S. chapter tea, the concession this spring, and other fund raising will help to further the A.F.S. needs.

This year, Monika and Emilio have tried to give our Berkeley community an idea of the customs, and hopes of their countries. Next year our candidates will be trying to do their part. Perhaps this mutual cooperation between peoples of different countries is the most important A.F.S. goal. The wide and whole-hearted participation of our A.F.S. members this semester has led me to believe so. In looking back at A.F.S. accomplishments, one must also look forward, and it may surely be seen that in this time of shaky relations with foreign countries, it is more necessary than ever to promote world understanding by such programs.

Thus, I would like to express my appreciation for having the honor of being A.F.S. president, and also my hope that today's youth will continue to express its desire for world peace by participation in organizations such as the American Field Service.

Sincerely,

CINDI POSTLER
A.F.S. President

Exchange Students' Messages

Emilio Barionuevo

This is my last semester at Berkeley High. I'll graduate and after it the very sad farewell. I say farewell but in fact, only my body will leave Berkeley High because my friends, teachers and all the people who have been connected with me and have made my staying here so delightful, will remain in my mind forever and I'll remember the experience as one of the highlights of my life.

The year I have spent in Berkeley High has broadened my mind, has given me more experience for my future life and has made me realize how wonderful is living surrounded by a mutual understanding with people of different races, languages, brackgrounds, cultures and religious feelings.

I'm really grateful to you for giving me such a wonderful opportunity.

Yours Sincerely,

Monika Sachse

Looking back on this year I must say that this has been the busiest and most rewarding one I could have possibly had.

In many respects my daily life changed from what I was used to. After only a short time I found myself thinking in English, and sometimes had difficulty remembering my own German language.

These things I will miss: having sisters, brothers, and a dog of my own; the beautiful unspoiled country close to Berkeley; skiing, horseback riding; the Thanksgiving turkey, and Santa Claus coming through the chimney . . . and last, but not least, going to B.H.S. It was quite a contrast to the small high school I attended in Berlin with only four hundred students. The German school is much stricter with emphasis entirely on academic subjects. Wearing lipstick and tennis shoes to school would be "verboten." Here I have learned to appreciate the variety of subjects, a closer contact with the teachers, a better school spirit, and social life.

So I would like to thank all of you for letting me participate in your daily life. In this way I gained a wonderful and unforgettable remembrance.

Yours Sincerely,

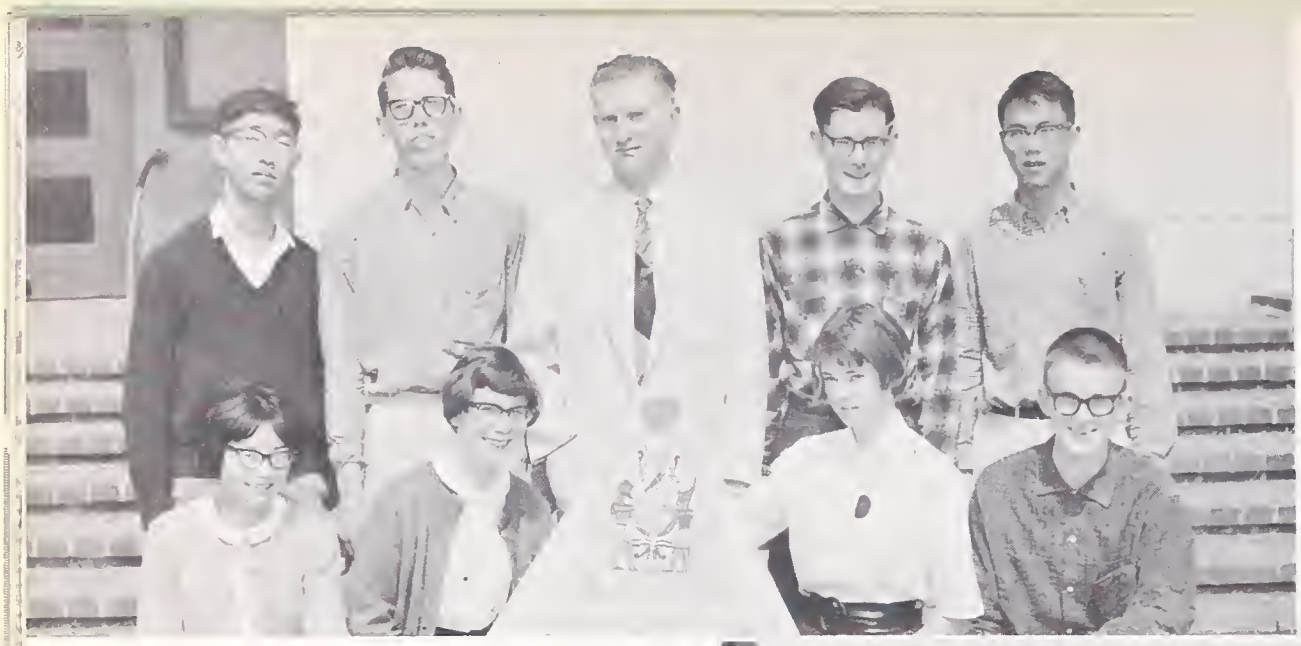

Egyptology Club
President: Glen Lym
Sponsor: Mr. Harvey

Safety Council
President: Hideko Endow
Sponsor: Mr. Washburn

Spanish Club
President: Hideko Endo
Sponsor: Mr. Washburn

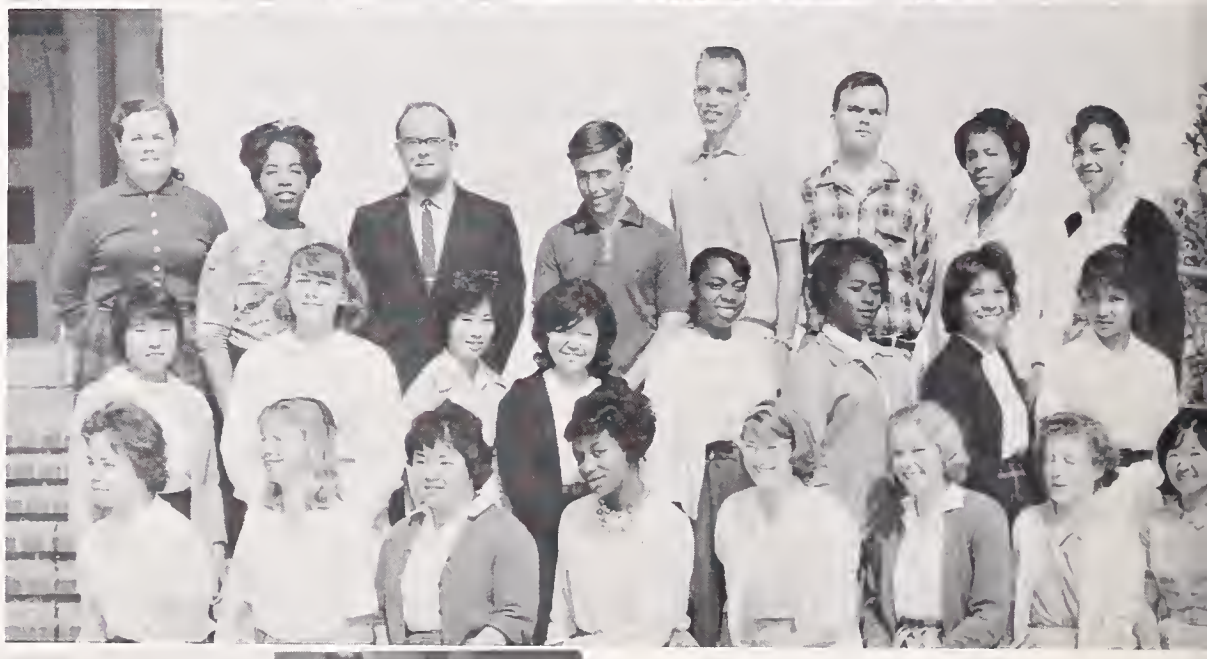

Angler's Club
President: Buck Rose
Sponsor: Mr. Wasser

D.M.S. Council
B.O.C. Rep.: Tim McCaughey
Sponsor: Mr. Ehlers

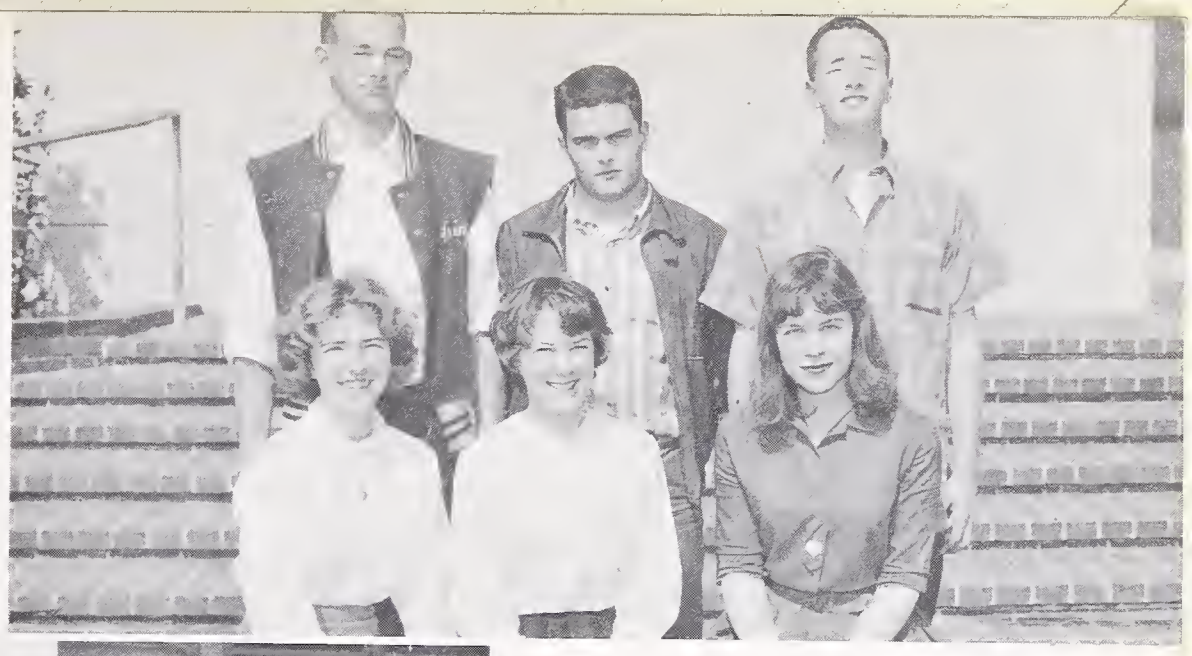

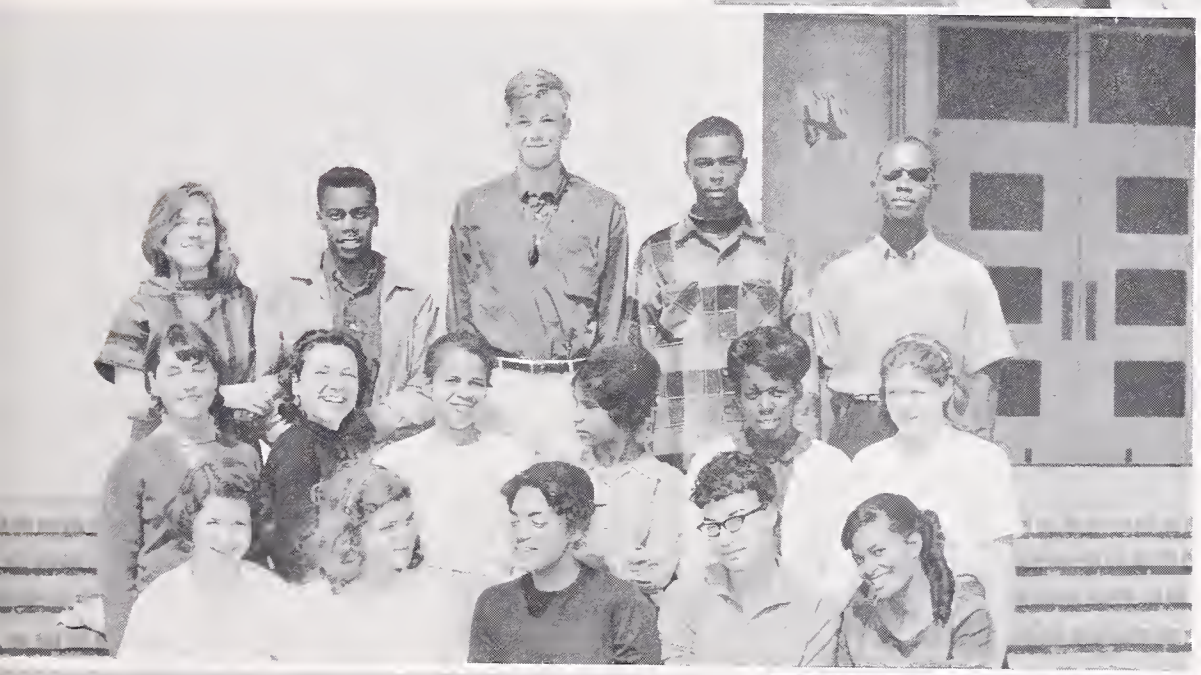

Students for Equality
President: Mark Dinbaurg
Sponsor: Mrs. Ross

Key Club
President: Pete Clausen
Sponsor: Mr. Helix

Thespians
Sponsor: Mrs. Schwimley

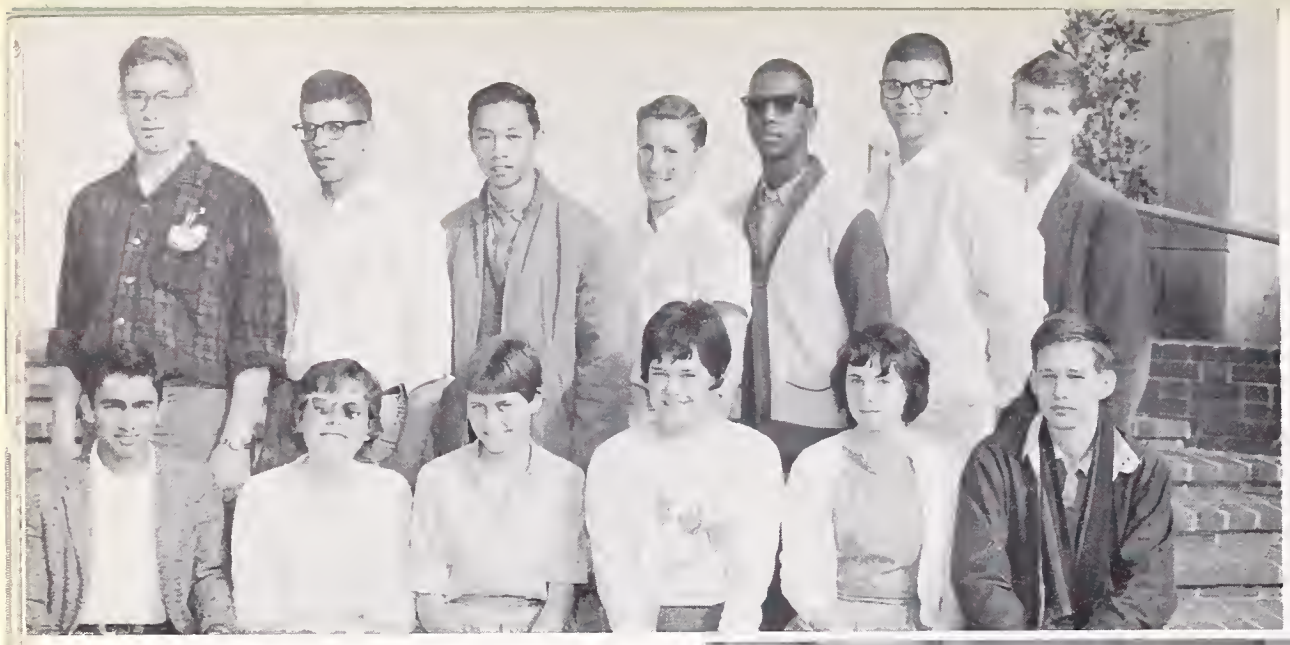

The Independent
Editor: Russ Chung
Sponsor: Mr. Fitzgibbon

Young Conservatives
President: Bruce Cowee
Sponsor: Mr. McNeill

Folk Song Club
President: Leah Johnson
Sponsor: Mr. Fitzgibbon

Parapsychology Research Club
President: John Armstrong
Sponsor: Mr. Nelson

Biological Specimen Club
Sponsor: Science Department

Science Club
President: Robert Minor
Sponsors: Mr. Dierauf,
Mr. Dickey

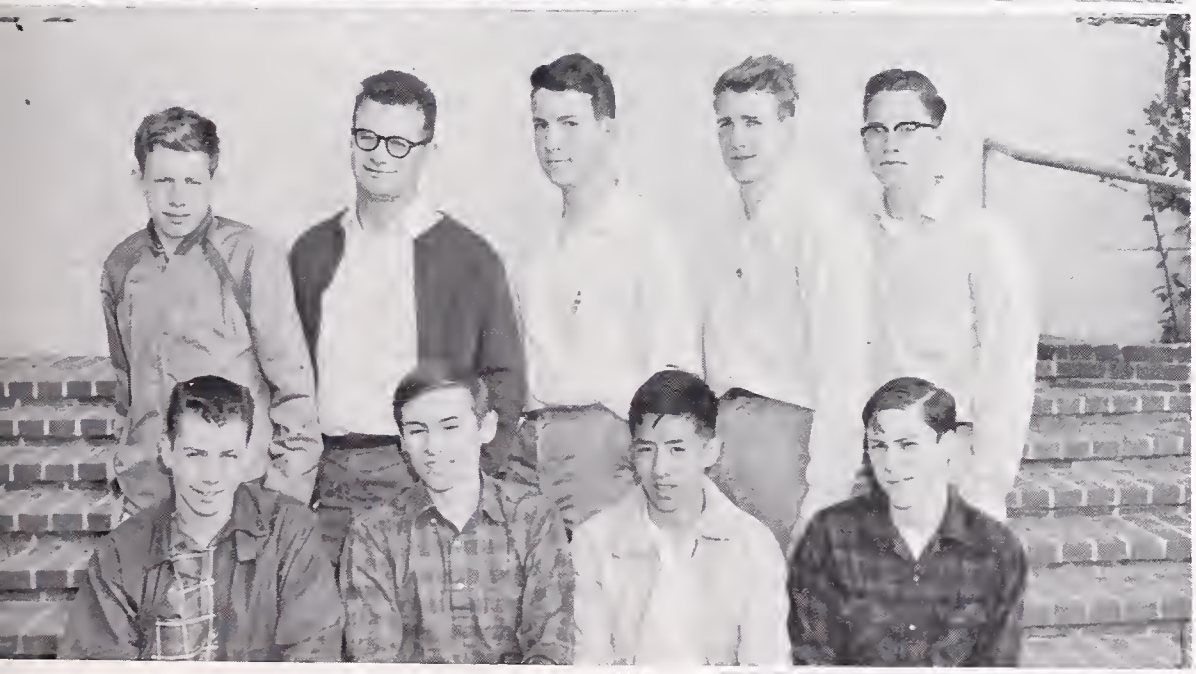

Chess Club
President: Bob Fonterose
Sponsors: Mr. Choulett,
Mr. Johnson

Constitutional Amendment Committee

Future Teachers of America
President: Kathy Hincks
Sponsors: Mr. Dunlap,
Mr. MacDonald

Young Democrats
President: Ron Singer
Sponsor: Mr. Anderson

Masquers
President: Ron Singer
Sponsor: Mr. Langille

Costume Production
President: Noveline Deon
Sponsor: Mrs. Cory

Electronics Club
President: Fred Lai
Sponsor: Mr. Jehlik

U.N. Forum
President: Kent Matsumoto
Sponsor: Mr. Jorgensen

Red Cross
President: Celeste Williams
Sponsor: Mrs. Keppel

B.O.C. Publicity Committee
Chairman: Gene Lippman
Sponsor: Mr. Nealson

Russian Club
President: Carol Ellis
Sponsor: Mr. Moore

Manuscript Club
President: Carol Beane
Sponsor: Mr. MacDonald

Cinema Society
Sponsor: Mr. Patterson

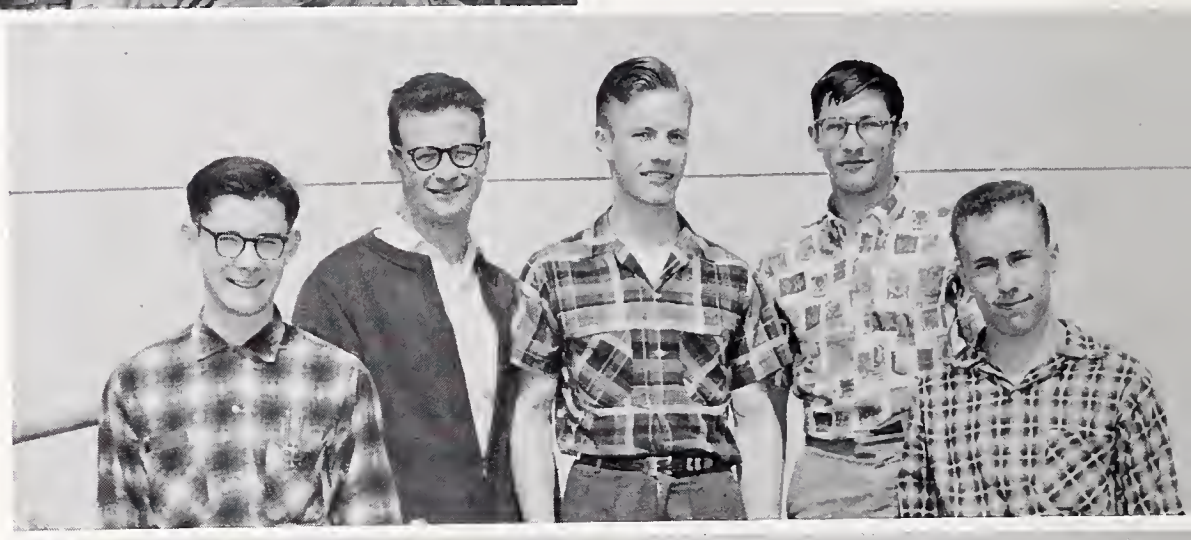

Bridge Club
Sponsor: Mr. Schrump

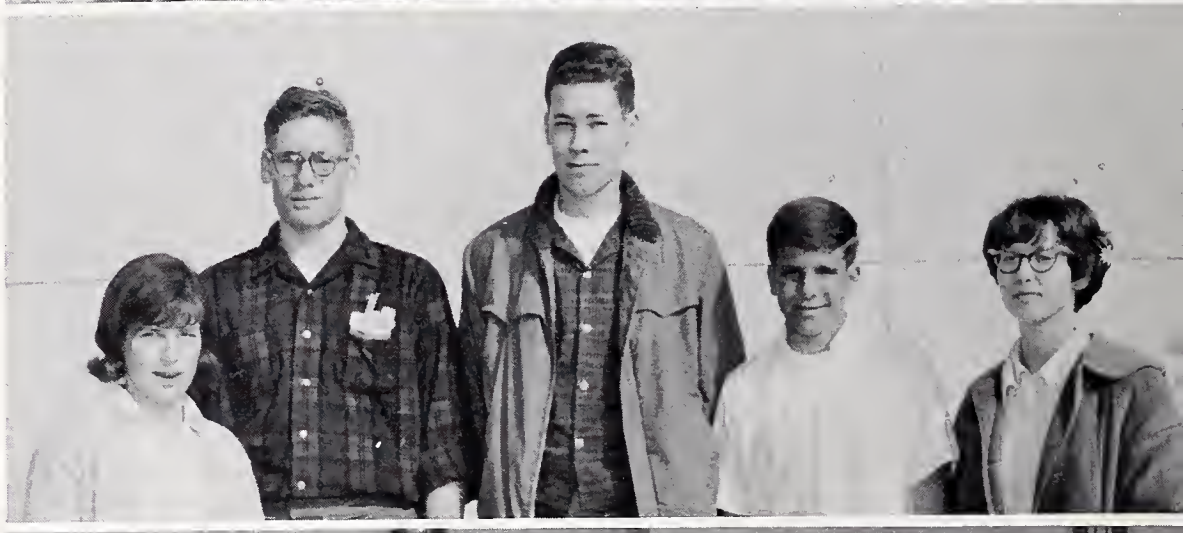

Junior Achievement
Sponsor: Mr. Ludemann

Bicycle Court Judges

LOWER CLASSMEN

LOW TEN CLASS

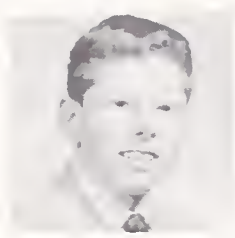

President
BUCK REESOR

Vice-President
BRONWYN VINCENT

Secretary
MARY JACOBY

Treasurer
PEGGY COX

Social Secretary
DOROTHY MOORE

The incoming class of Spring, 1962, has had a promising semester. Already, a large degree of unification at Berkeley High School has replaced older Junior High loyalties. Our concessions, "Soph Hop" and other projects have been successful in building up our treasury. Altogether there is a promise of bigger and better things to come. We are building up traditions and associations that will support us throughout our High School careers. It might be said that our small class has a disproportionately large foot in the door.

For this success our warm thanks are due to Mr. Nealson, Mr. Van Zomeren and our other sponsors, members of the B.O.C., and our own class council.

I would like to express my sincere thanks to our class for a rewarding and stimulating experience as president. I hope that we will give our next president as fine support as has been given me.

Thanks again,

BUCK RESSOR
L-10 President

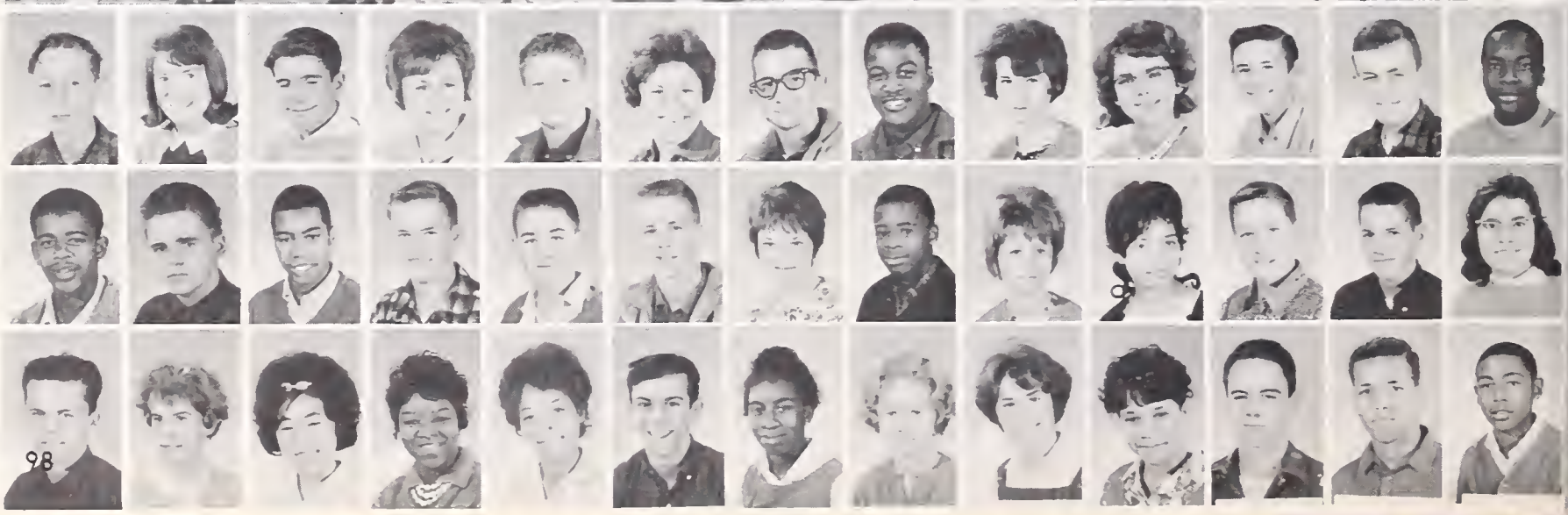

HIGH TEN CLASS

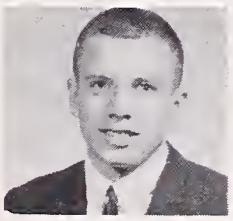

President
ALAN POOLE

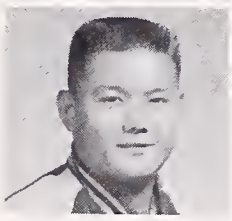

Vice-President
STAN NAKAHARA

Secretary
JANE ROBERTSON

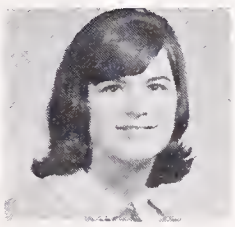

Treasurer
LINDA NOLASCO

Social Secretary
SANDY REIDENBACH

As I took office this semester I was somewhat aware of the responsibility facing me as your class president. However, I had no idea of the support I would receive, both from conscientious faculty members and an enthusiastic class. There was a genuine desire to be of help and it was deeply appreciated.

I made it my policy to stay close to the class membership to maintain a better communication. The response was truly gratifying. It was the spirit of a large number of students that made our class projects as successful as they were. They gave that intangible "something" that made both the "Soph Hop" and the concession true class activities.

Of course, certain faculty members also made them *authorized* class activities. I would like to thank them for their patient behind-the-scenes work.

As we enter our Junior year we can, without doubt, say that we have done well and that we will continue our achievements in the future, becoming an ever more integral unit of school life. It has been an honor to serve such a fine group.

Thank you,

AL POOLE
H-10 President

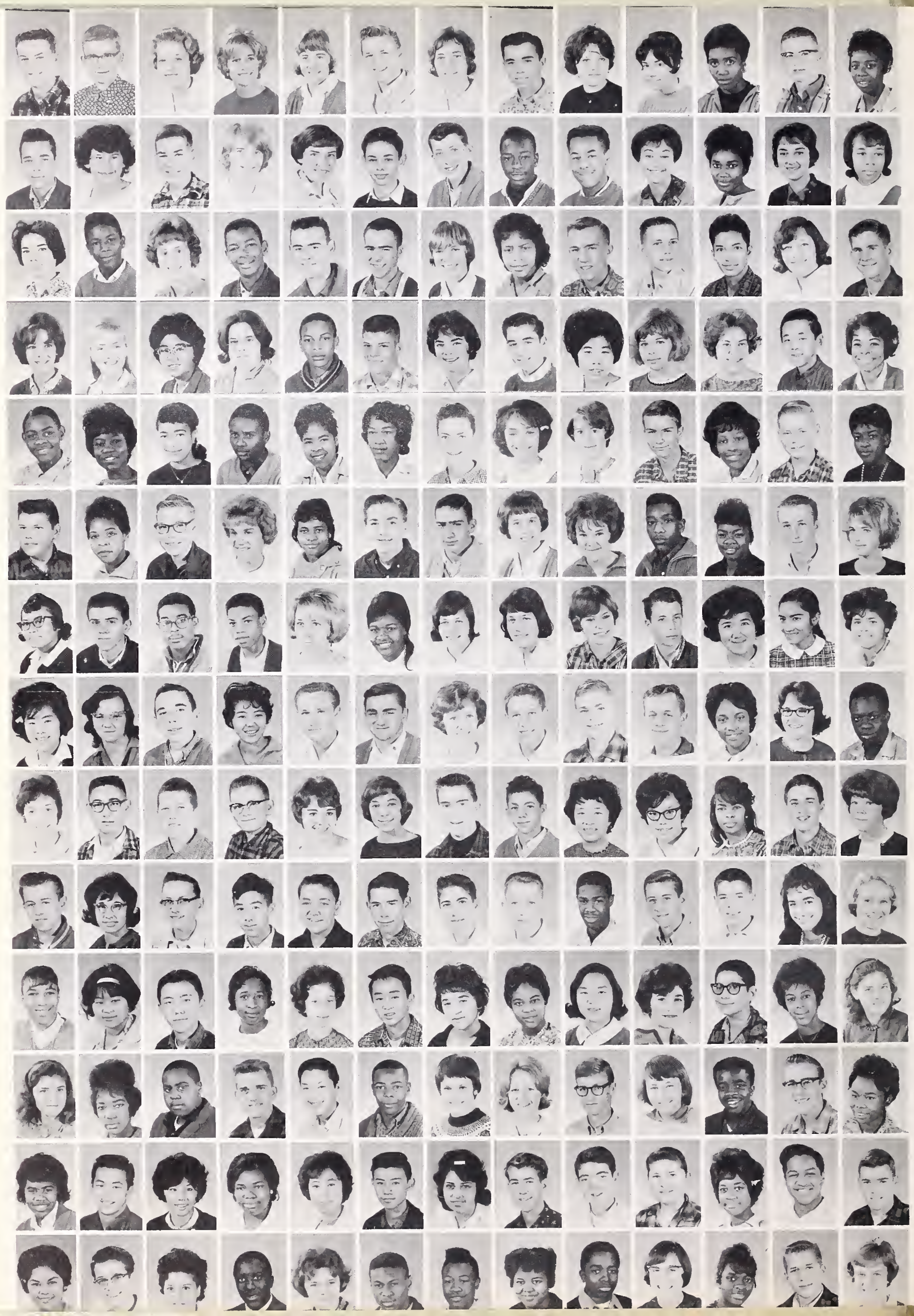

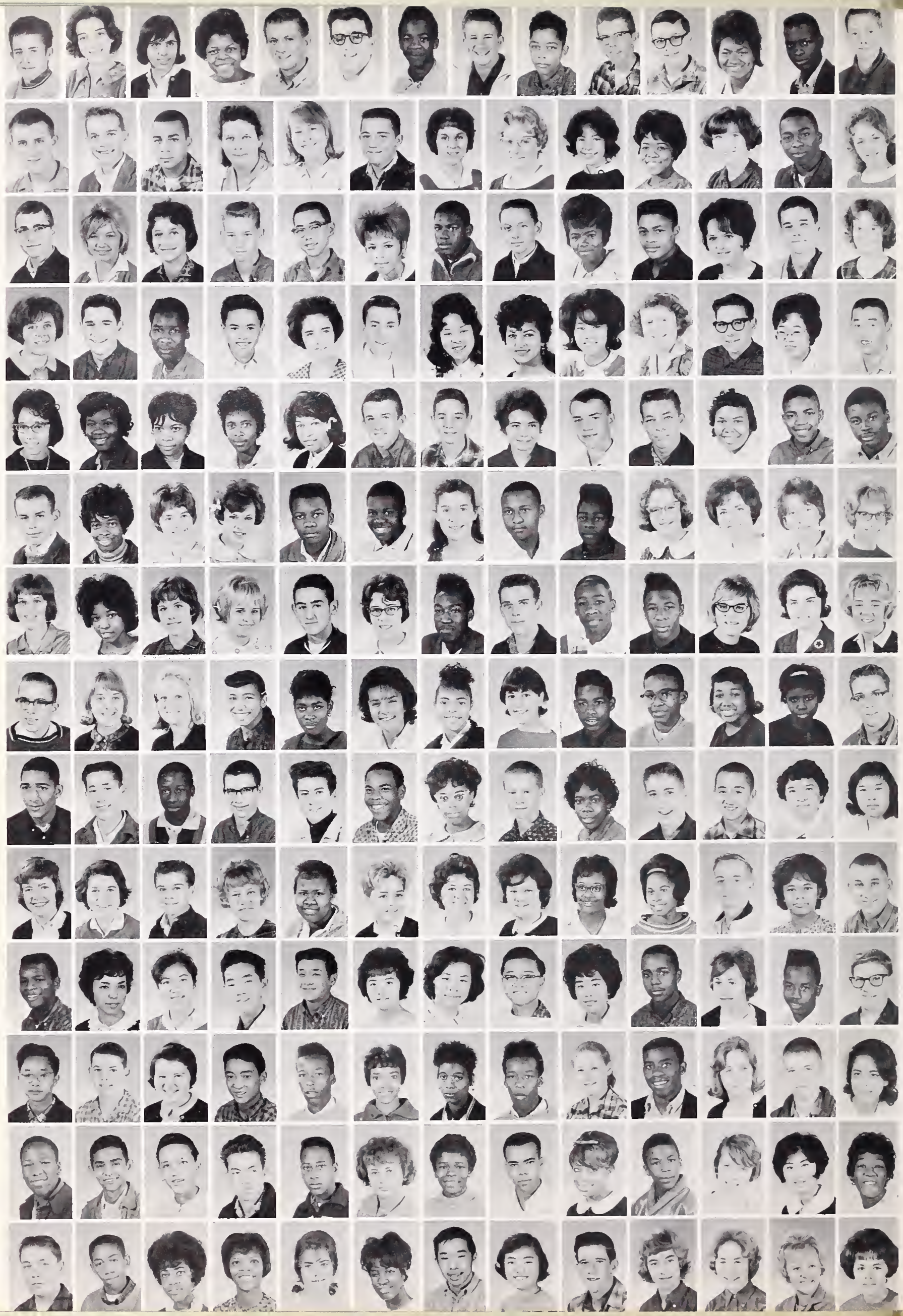

LOW ELEVEN CLASS

JOHN SCHWEIZER
President

KIT SCHOLES
Vice-President

WENDY HOOGES
Secretary

GENNY McPEAK
Treasurer

LUCILLE CARPENTER
Social Secretary

The end of this semester brings us to the end of our first half of our stay at Berkeley High. I have really enjoyed serving my class this semester, and I would like to wish each and every one of my classmates the best of luck throughout the remaining three semesters at B.H.S.

I will always remember this semester as one of my most enriching experiences. The assistance that I received from the class council, class officers, and Mr. McNeil, our sponsor, was certainly tremendous. Without this indispensable cooperation, successes such as the Junior Prom, and the French bread concession would have been totally impossible. Thank you all so much for allowing me to have this experience!

Sincerely,

JOHN SCHWEIZER
L-11 President

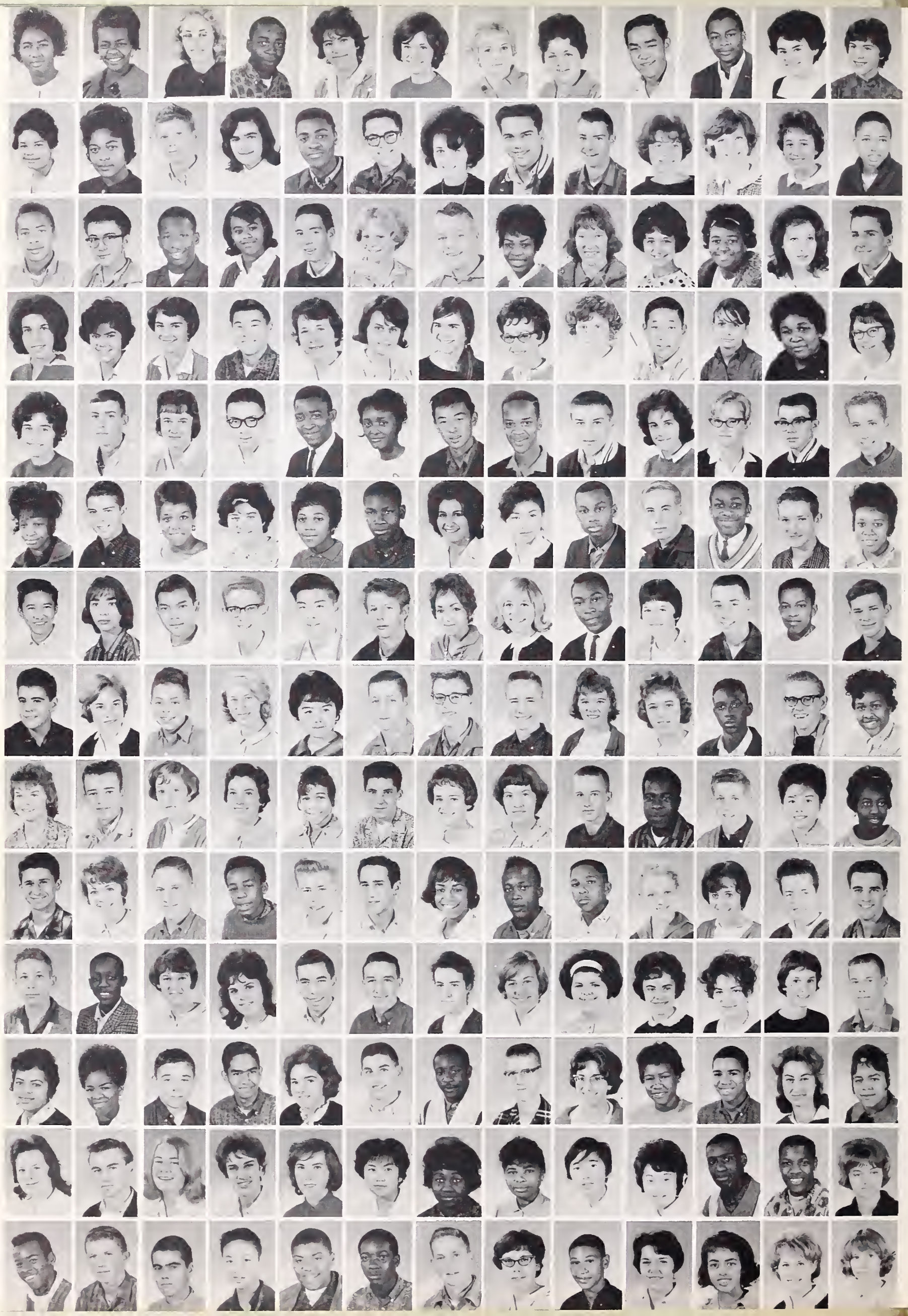

HIGH ELEVEN CLASS

RICHARD HUGHES
President

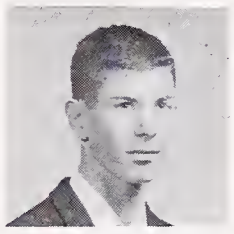

MEL SIMBERG
Vice-President

GLORIA ANTHONY
Secretary

SARA HACK
Treasurer

PAM HAWKINS
Social Secretary

With the conclusion of this semester, another step will have been climbed, leading us nearer graduation.

Our successful development as a class is evident through the spirit shown in such activities as our car wash, Junior Prom, and Slope concession, but equally important is the growth we have experienced as individuals.

Our life tomorrow depends on what ideals we form today, and I know Berkeley High has, and in our senior year will continue, to mold us into more conscientious, faithful citizens.

Thanks to Mr. Dierauf and Miss Meyers, our class sponsors, and to you, the members of the class of 1963 for having given me the opportunity to serve you.

Sincerely,

RICH HUGHES
H-11 President

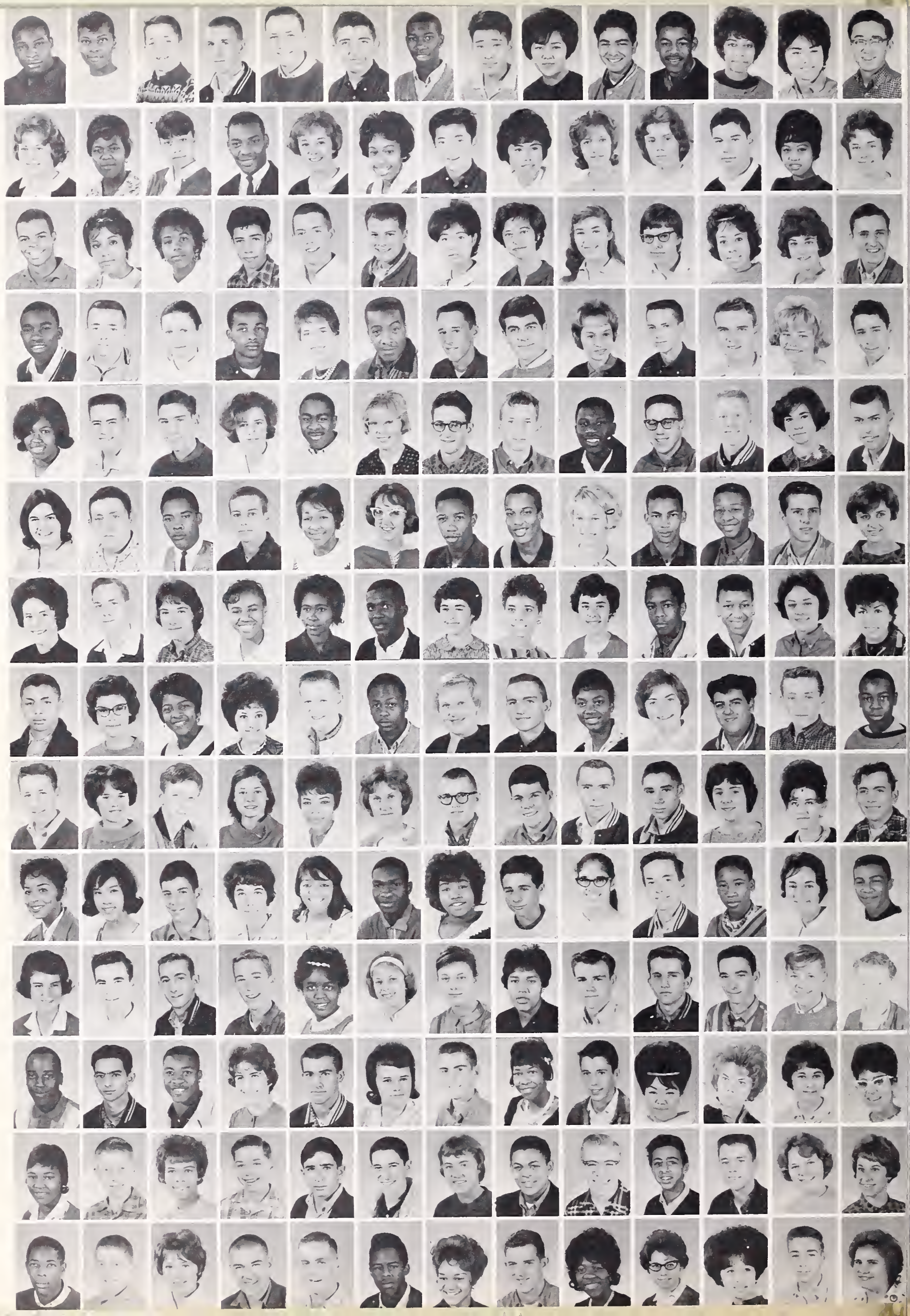

LOW TWELVE CLASS

BILL NELSON
President

AUDIE BOCK
Vice-President

RUTH AUSTIN
Secretary

CATHY WOHLETZ
Treasurer

CANDY HALL
Social Secretary

As we complete our low senior year, we are approaching more fully a realization of how much our high school experience has meant to us.

Our class has shown a much greater unity this semester than in previous semesters. It has shown a genuine interest in its affairs and has participated actively in class functions. Ditch Day was a success, and we earned much-needed money with a cotton candy sale and a car wash. We now look forward to an active and successful year as high seniors.

I would like to take this opportunity to thank the class for giving me the chance to serve it and for the cooperation which it has exhibited. I would also like to extend thanks to our class sponsor, Mr. Constant, and his assistants, for the help they have given me.

Thank you,

BILL NELSON
L-12 President

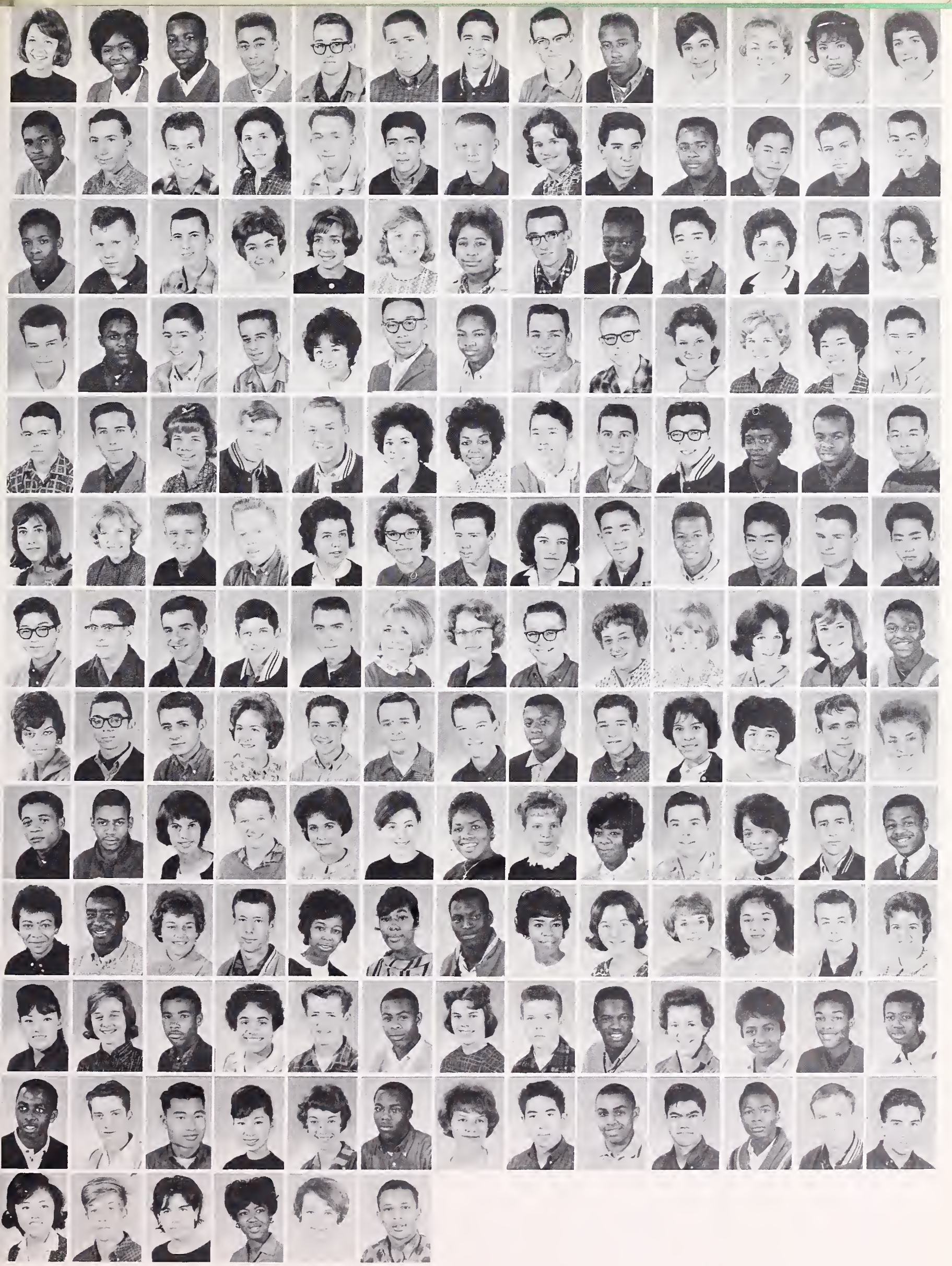

FACULTY

MR. EMERY J. CURTICE
Principal

MR. RAY HITCH
Vice-Principal

MR. WILLIS NEALSON
Vice-Principal

MRS. ULRY
Dean of Girls

MR. THOMAS PARKER
Dean of Boys

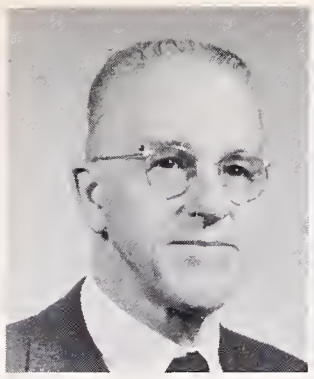

Mr. Donald K. Akey
Mathematics

Mrs. Carol S. Albright
Business Education

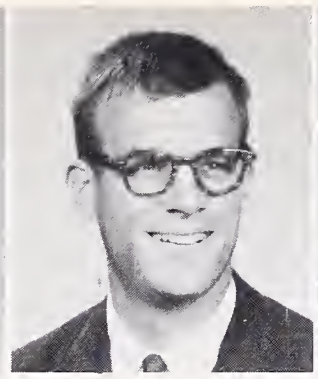

Mr. Eric Anderson
History

Mr. Albert C. Auch
Counselor-Mathematics

Mr. Jay T. Aunqst
Counselor-History

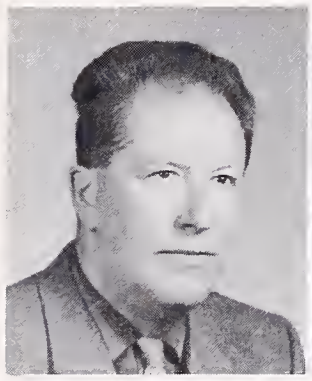

Mr. John S. Barnes
English

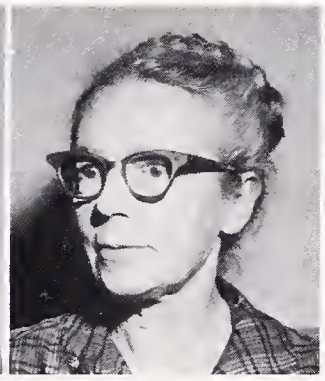

Miss Nova A. Bartlett
Art

Mrs. Susan Bement
History-English

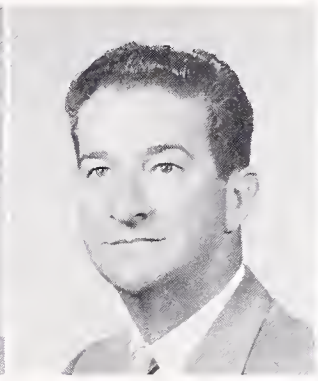

Mr. Joseph E. Berruezo
Industrial Arts

Mr. Frederick I. Boehne
Science

Mr. Douglas A. Boyce
Spec. Education Work
Exper. Coordinator

Miss Doris Brenneman
Science

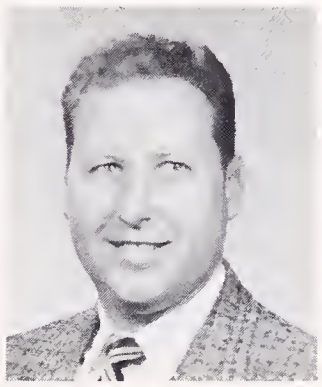

Mr. Alvin Caburi
Science

Mrs. Carol I. Caldwell
Business Education

Mr. Donald B. Carr
Science

Mrs. Helen M. Cassidy
Counselor-Homemaking

Mr. Harry E. Choulett
Science

Miss Dorothy Clark
English

Miss Ann Colby
Physical Education

Mrs. Francis M. Collins
Mathematics

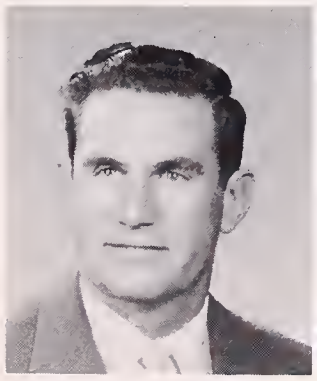

Mr. Herbert L. Constant
Industrial Arts

Mr. Lucien L. Copley
English

Mrs. Helen Correa
Spanish

Mrs. Genevieve H. Cory
Homemaking

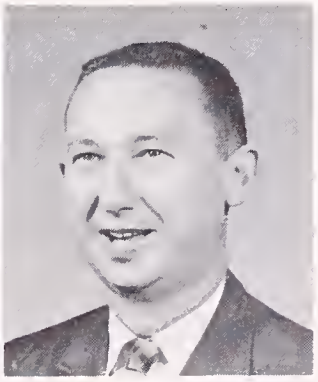

Mr. Lejuene Cummins
History

Mr. John Costarella
Art

Mr. William L. Daoust
Counselor-French

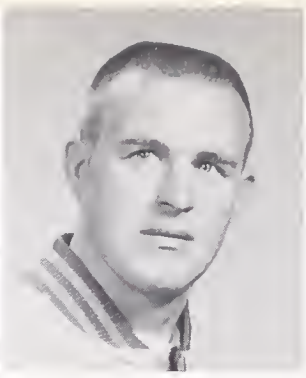

Mr. Donald B. Davies
Physical Education

Mr. John P. Day
Business Education

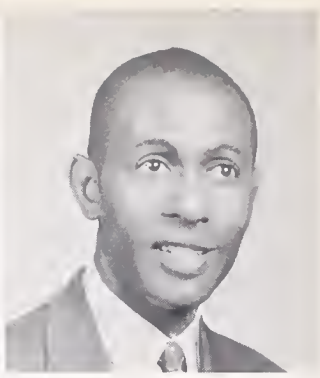

Mr. James E. Dickey
Science

Mr. Edward J. Dierauf, Jr.
Science

Mr. J. P. Dillingham
French

Miss Nancy Donovan
History

Mr. Robert H. Dunk
Science

Mr. David H. Dunlap
History

Mr. Richard H. Ehlers
Public Speaking

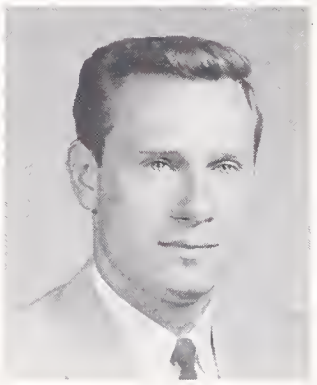

Mr. Richard Endsley
Business Education

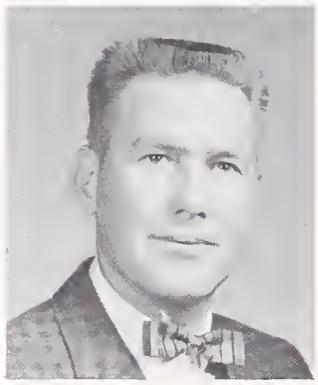

Mr. James R. Farr
Metal Shop

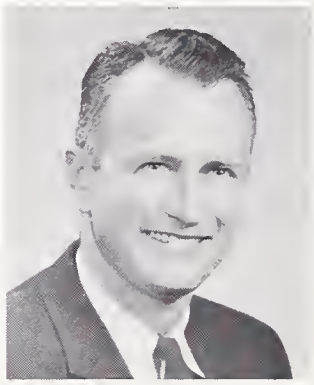

Mr. William C. Fiedler
History

Mr. Burton D. Filut
English

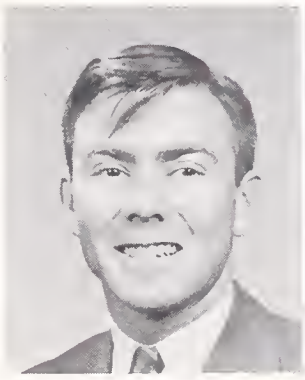

Mr. John G. FitzGibbon
English

Miss Elizabeth Frederick
Physical Education

Mr. James L. Gayner
Business Education

Mr. Caesar Gomez
Physical Education

Mrs. Anita K. Grandy
Homemaking

Mrs. Jean G. Gregerson
Physical Education

Mr. Richard M. Hacker
Physical Education

Mrs. Blanche N. Hagopian
Counselor-Business Education

Miss Ruth C. Hammetter
English

Mrs. Jacqueline Hardester
Music

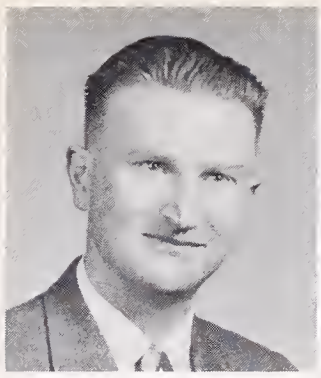

Mr. Clesson H. Harvey
Science

Mrs. Jeanne Hawk
English

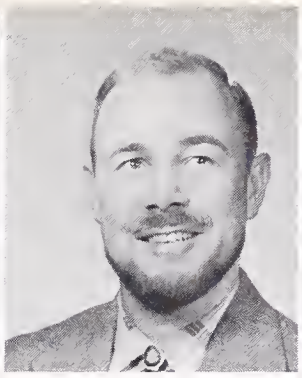

Mr. Thomas S. Haynes
Instrumental

Mr. Daniel C. Helix
History

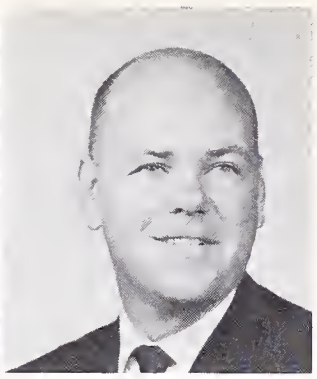

Mr. L. W. Hensley
Physical Education

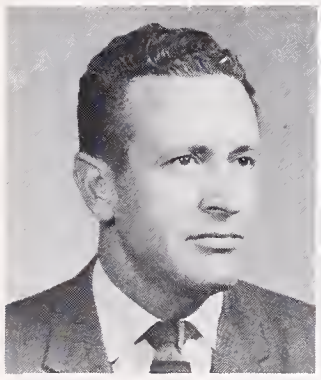

Mr. Raymond E. Hernandez
Counselor-Industrial Arts-Spanish

Mrs. Lois B. Heyden
Physical Education

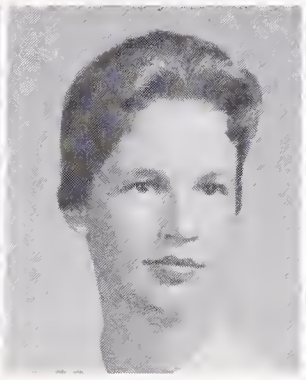

Mrs. Sybil Jacobson
English

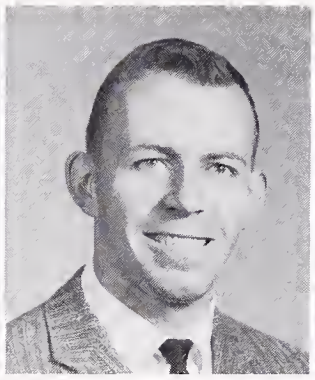

Mr. David P. Jehlix
Industrial Arts

Miss Ruth L. Jennings
Counselor-Latin

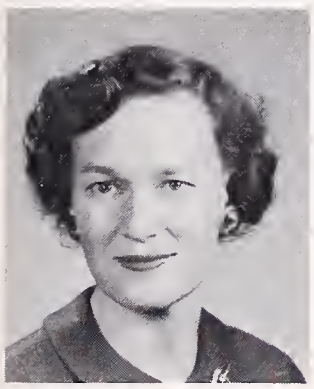

Mrs. Rheta Jogo
English-Latin-Typing

Mr. Tom D. Johnson
History

Miss Georganna Johnston
Physical Education

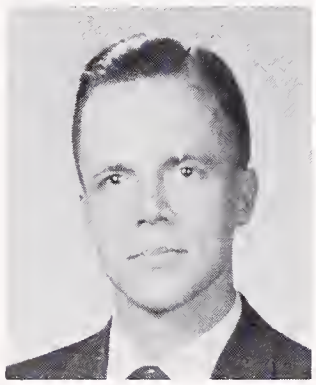

Mr. William F. Johntz
Mathematics

Mr. Richard E. Jorgensen
History

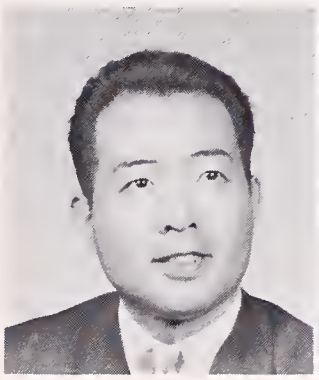

Mr. Thomas T. Kawakami
Science

Mrs. Edetha H. Keppel
Business Education

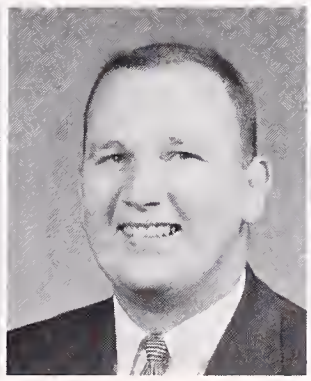

Mr. Eugene Langille
Stagecraft

Mrs. Edna P. Lawson
Art

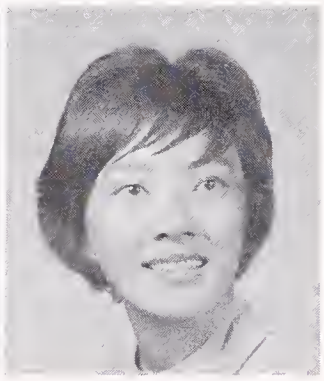

Miss Feelie Lee
English

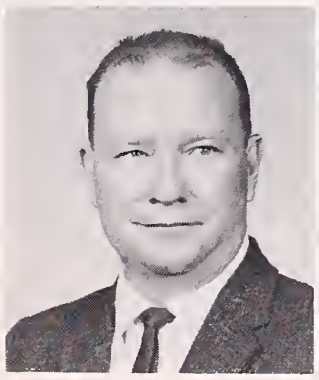

Mr. Ray Lindstedt
Industrial Arts

Mr. Henry Lorenzo
Spanish

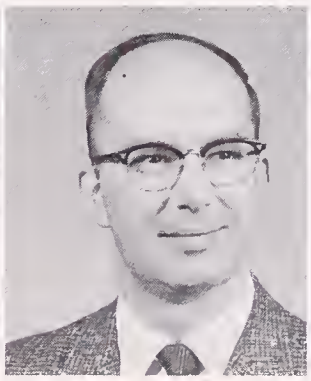

Mr. Jack R. Ludemann
Business Education

Mrs. Eleanor T. Lund
Special Education
Speech Correction

Mr. Robert W. Lutt
Band

Mr. Kenneth J. MacDonald
English

Mrs. Ruth W. Mandelbaum
Mathematics

Mr. Edgar N. Manske
Science

Mr. Frederick N. McNair
Driver Training

Mr. James A. McNeill
Business Education

Mr. Richard H. Menken
Mathematics

Mr. Fred P. Moffett
Physical Education

Mr. Willard B. Moore
English-Russian

Miss Maureen R. Murphy
English

Mrs. Mary L. Myers
French

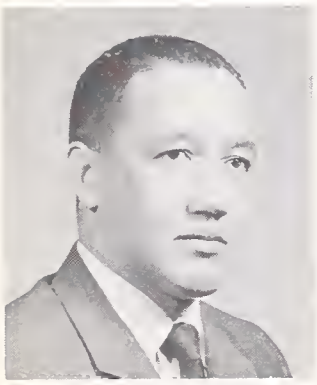

Mr. Jefferson Nash
Science

Mrs. Barbara L. Nelson
Science

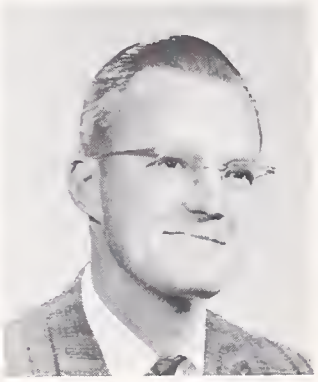

Mr. Henry M. Nelson
Science

Mr. Samuel G. Newcom
Mathematics

Miss Audrey Nicholson
English

Mrs. Majorie Nystrom
Mathematics

Dr. Alden G. Olson
Counselor-History

Miss Robertine L. Pace
Driver Education

Mr. Glenn Pape
History

Mrs. Elizabeth Patterson
Physical Education

Mr. John Patterson
History

Mr. Marquis De B. Patterson
English

Mr. Robert Pearson
Music

Mr. James E. Pendleton
English

Mrs. Ericka B. Pillars
French-German

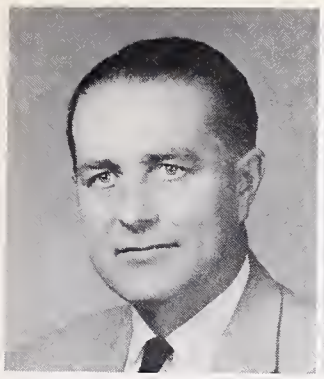

Mr. Robert A. Rajander
Industrial Arts

Miss Sue L. Ray
Science

Miss Arlenn A. Repetto
French

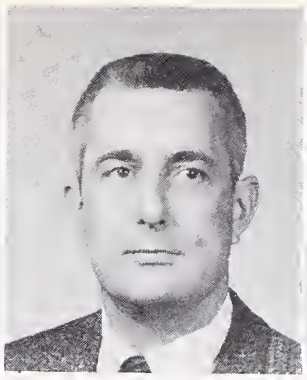

Mr. Glenn L. Reynolds
Mathematics

Mrs. Bonnie G. Rice
Counselor-Business Education

Mrs. Margaret E. Rinset
Business Education

Mrs. Jeanne A. Ross
English

Mrs. Larissa Rulofson
Librarian

Mrs. Ann T. Ryan
Counselor-Mathematics

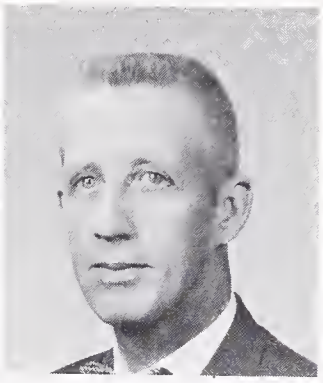

Mr. Philip C. St. Martin
Industrial Arts

Mr. Jess C. Salmon
Industrial Arts

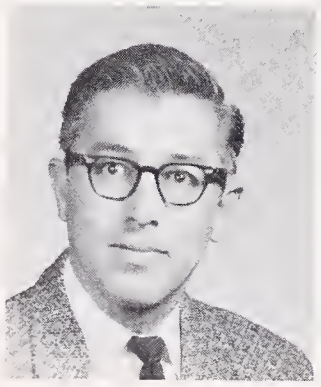

Mr. Nash San Martin
Mathematics

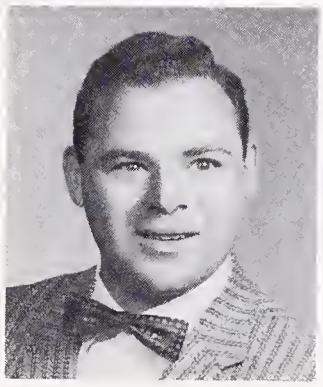

Mr. Herbert Schlackman
Industrial Arts

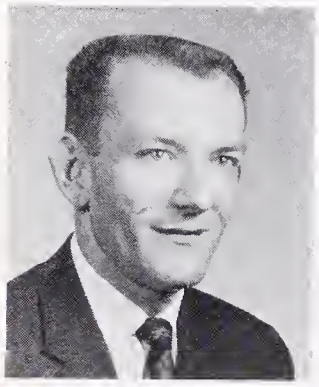

Mr. Donald A. Schrump
Spanish

Mrs. Florence T. Schwimley
Drama

Mr. Sidney Scott
Physical Education

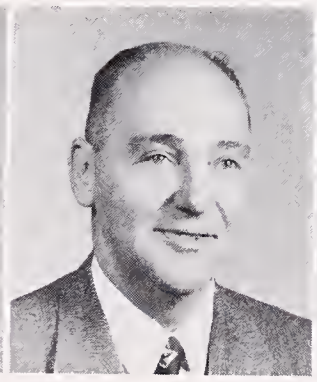

Mr. Paul Segedin
Science

Miss Margaret Shedd
Mathematics

Mrs. Mary E. Small
Latin

Mrs. Caroline G. Smid
English

Miss Ann Smith
English

Mrs. Lois K. Studt
Spanish

Mrs. Phyllis P. Svane
English

Mr. A. Swinford
Business Education

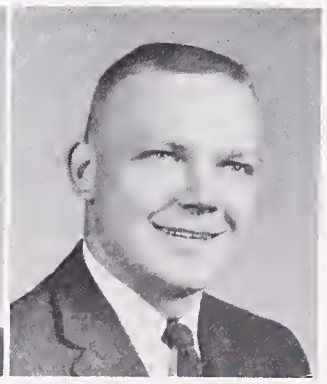

Mr. Lynwood E. Teller
History

Mrs. Gertrude F. Tenny
Homemaking

Miss Virginia B. Thickens
History

Mr. Anthony J. Tudisco
History

Dr. John S. Urlaub
Counselor-Driver Education

Mr. Martinus Van Waynen
Counselor-Science

Mr. John Van Zomeren
Industrial Arts

Miss Francis Varley
Physical Education

Miss Joan R. Von Kaschnitz
German

Mrs. Phyllis H. Walker
English

Mr. Oliver D. Washburn
Spanish

Mr. Frederick W. Wehking
Mathematics

Miss Edythe M. Weichselbaum
Science

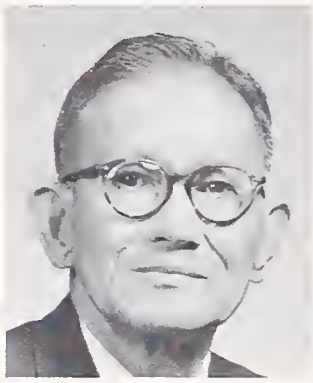

Mr. A. K. Wee
Special Education

Mrs. Hazel Z. Weller
Art

Mr. Vernon D. Wenrich
Counselor

Mr. Leon A. Westover
Mathematics

Mrs. Jacqueline White
English

Mr. Palmer D. Whitted
Counselor-Science

Miss Patricia Wilsey
English

Mr. George P. Wilson
Physical Education

Mr. David P. Wright
English

Mrs. Katherine Yamada
History

Mr. Kirk Young
Mathematics

Mrs. Eleanor C. Yukic
Physical Education

Miss Hopkins
Nurse

CAFETERIA WORKERS
FRONT ROW, left to right: Mrs. Strahl, Mrs. Rodda, Mrs. Carlson, Mrs. Williams, Mrs. Tanner, Mrs. Struhm. BACK ROW: Mrs. Mann, Mrs. Perry, Mrs. Johnson, Mrs. Lueder, Mrs. Knox, Mrs. Jones, Mrs. Panerio. MISSING: Mrs. Buchikos, Mrs. Hargis, Mrs. Pearson, Mrs. Porter, Mrs. Ritchie, Mrs. Sellman, Mrs. Suffern, Mrs. Fricken.

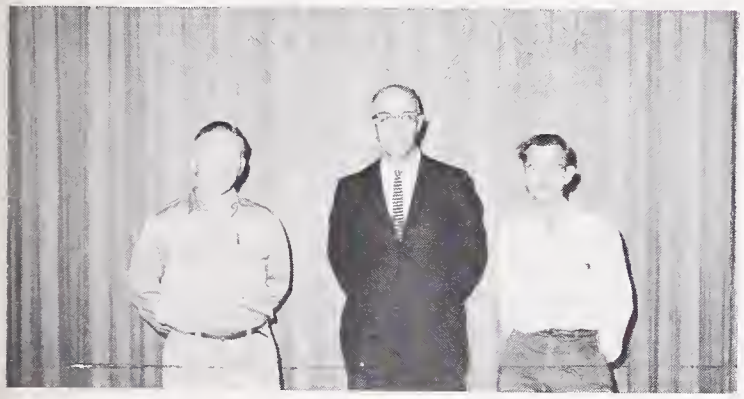

AUDITORIUM WORKERS
LEFT TO RIGHT: Homer Talley, Herald Buettner, Charlie Talley

ATTENDANCE OFFICE
LEFT TO RIGHT: Mrs. Hazel McFarland, Mrs. Dorothy Waltz, Miss Eunice Carlson.

LIBRARIANS
LEFT TO RIGHT: Miss Elinor Wood, Mrs. Larissa Rulofson, Mrs. Louise R. Caswell.

MAINTENANCE STAFF
FRONT ROW, left to right: Arthur Hill, Fred Hamilton, Rockwood Adams, Joseph Bell, James Gibson. BACK ROW: Richard Perry, Eldon Cox, Ken Daugherty, Jimmie Gott, Jay Royce, Ken Hampton, Homer Talley. MISSING: Robert Walker, Albert Stubblefield, Michael Andrews, Raymond Brown, Loreto Di Renzo, Branville Drumgoole, Edward Genievich, Robert Johnson, Paul Jones, Morris Lackey, Armand Lee, Ronald Laburzan.

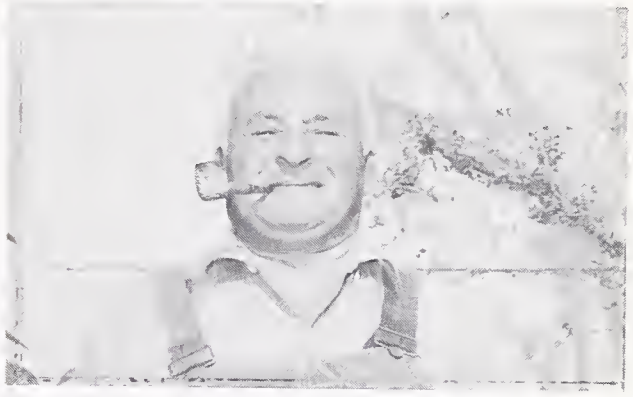

Larry, the Gardener.

ACCOUNTANT'S OFFICE
LEFT TO RIGHT: Mrs. Elvira Gordon, Mr. Roy Okerstom, Mrs. Emma P. Harlamoff.
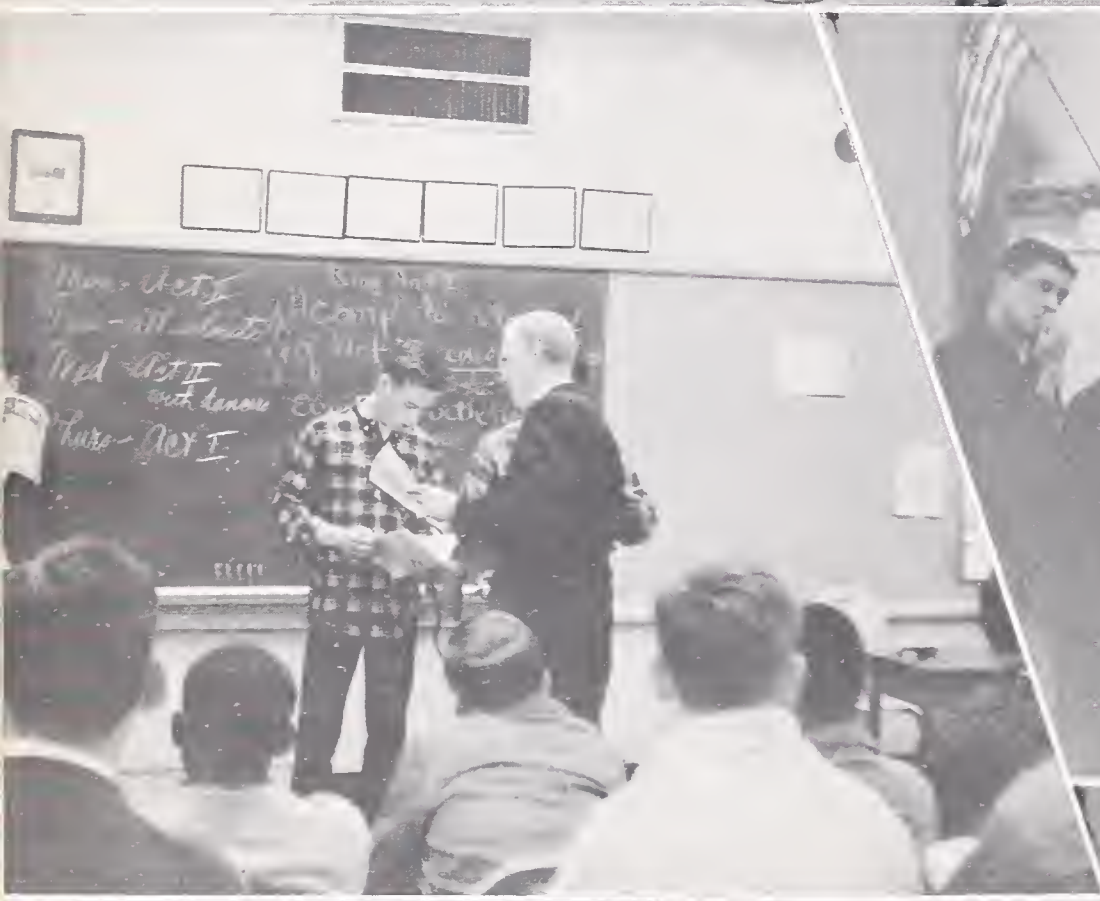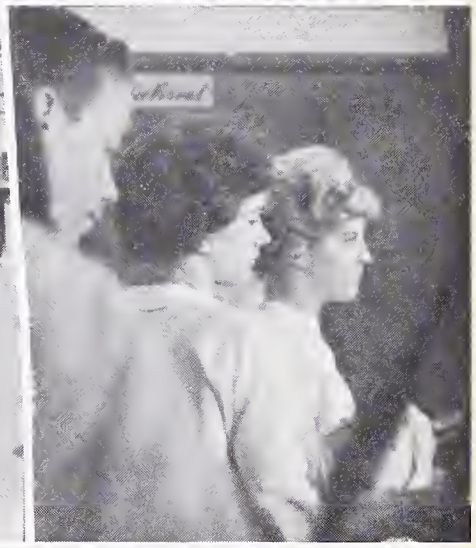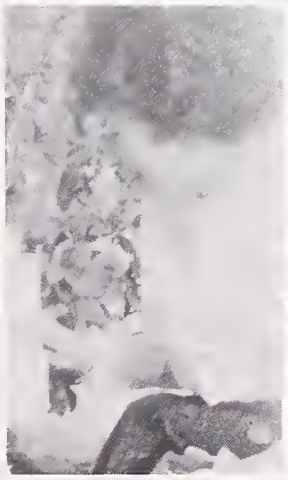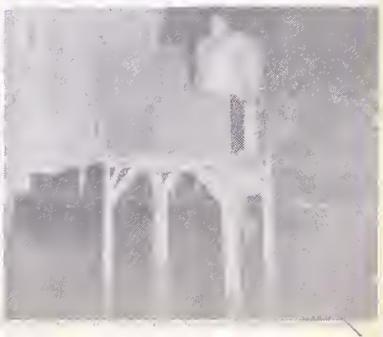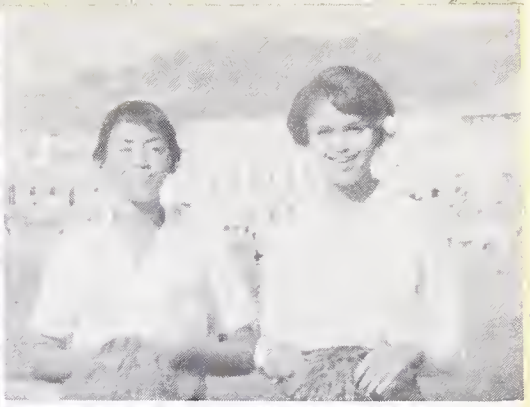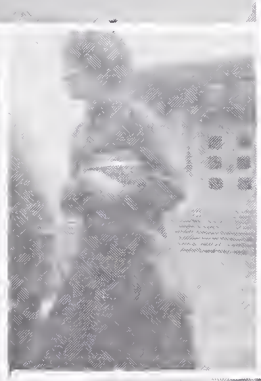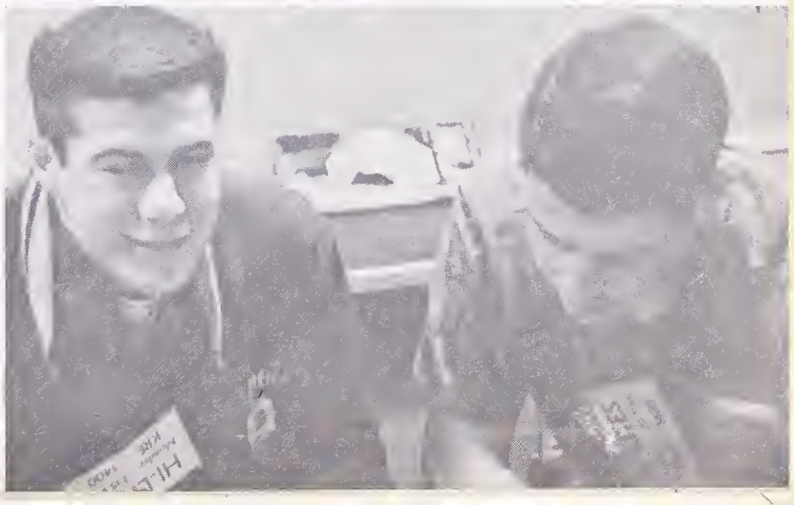
MAIN OFFICE
LEFT TO RIGHT: Margaret Stone, Mary E. Walters, Frances Shaw.